COG 'N' PEN

CENTRAL
C.&T. H.S.

JUNE '48

CENTRAL COMMERCIAL and

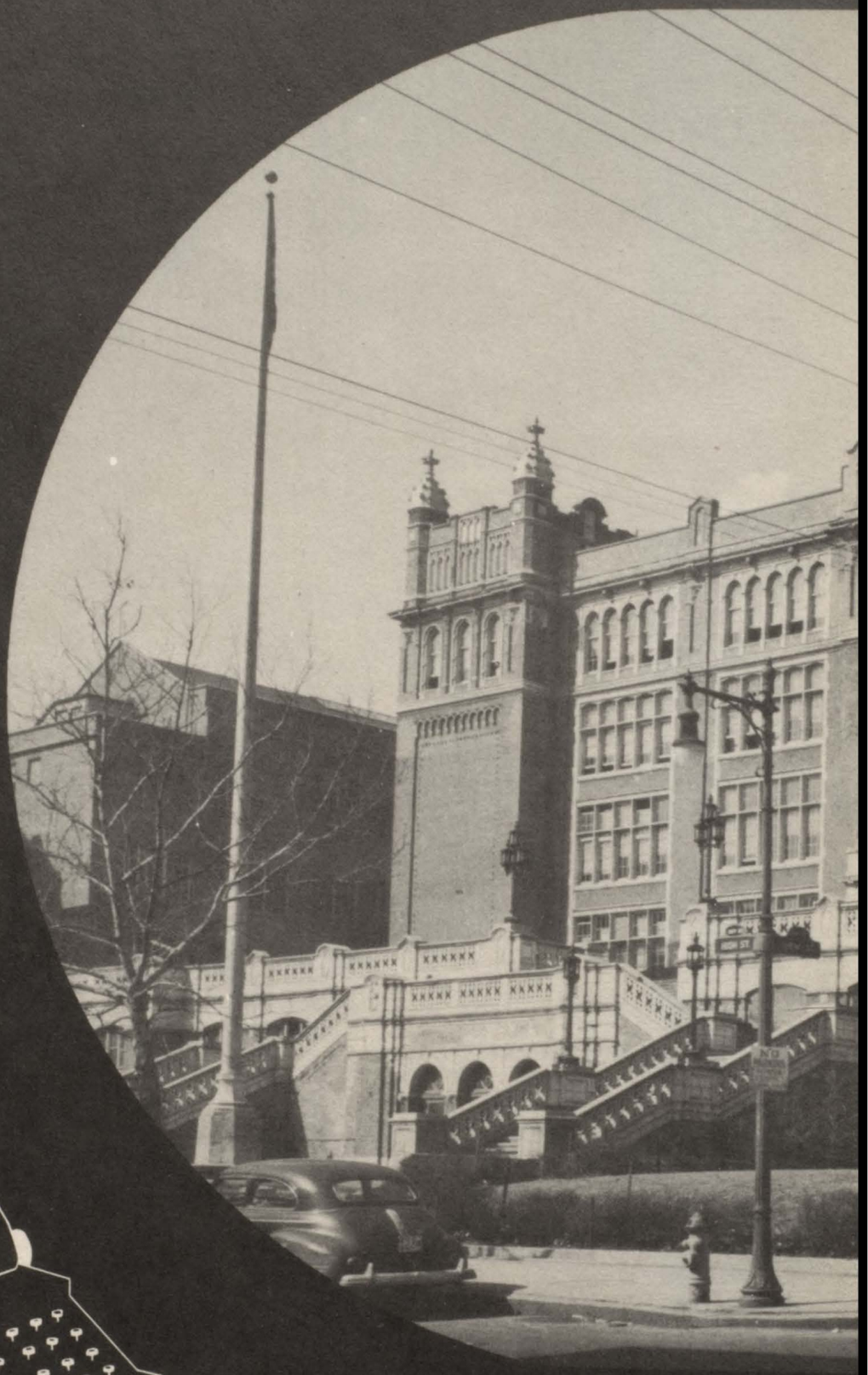

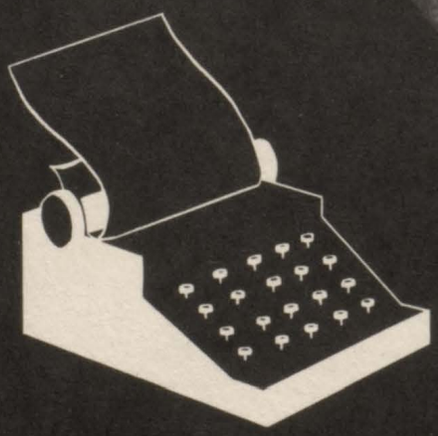

TECHNICAL HIGH SCHOOL

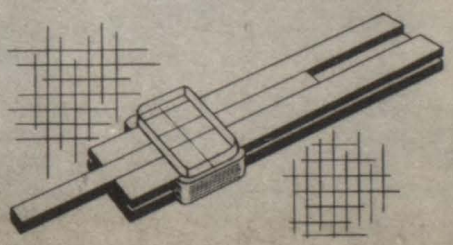

JUNE 1948

CENTRAL COMMERCIAL and TECHNICAL HIGH SCHOOL

NEWARK, NEW JERSEY

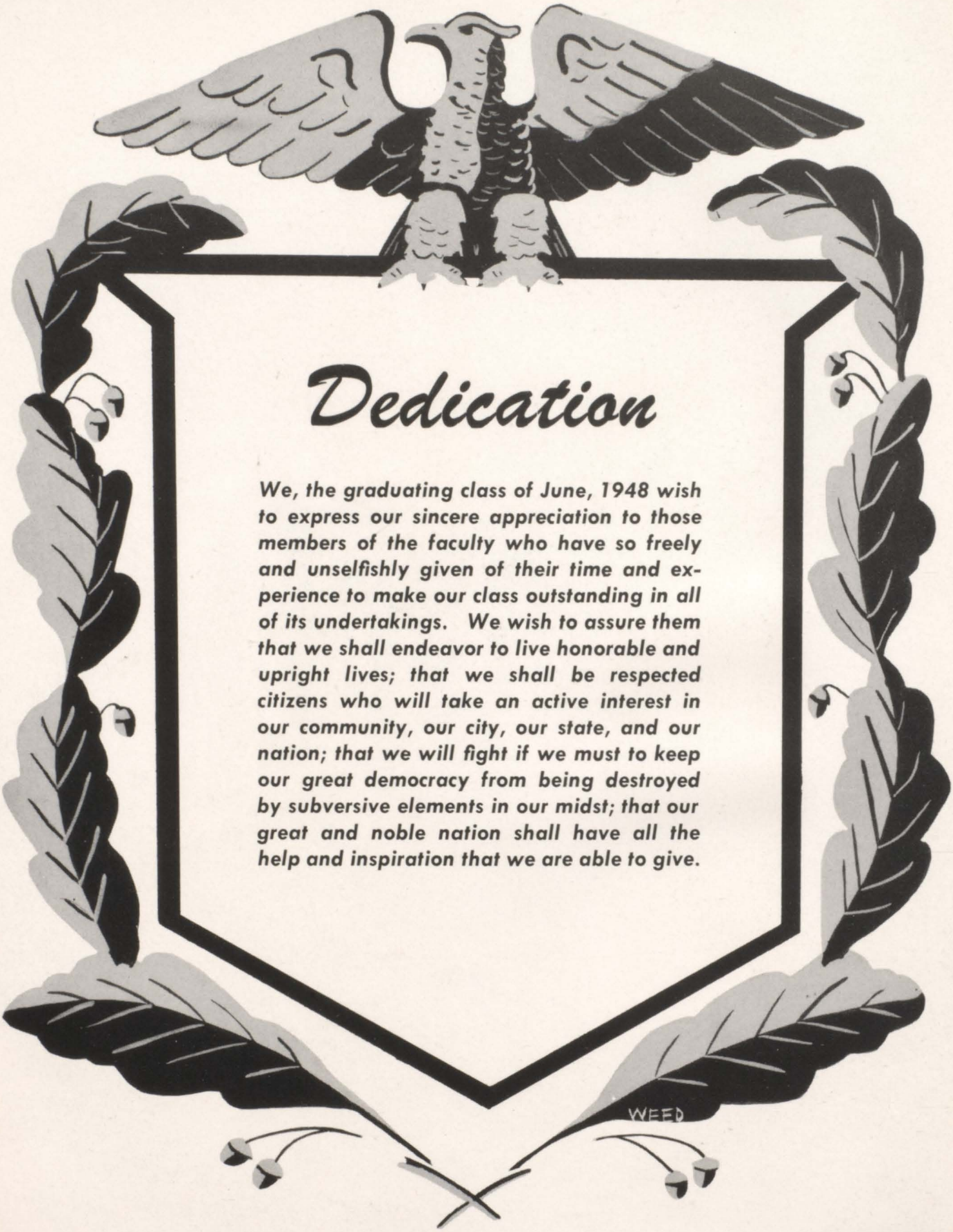

Dedication

We, the graduating class of June, 1948 wish to express our sincere appreciation to those members of the faculty who have so freely and unselfishly given of their time and experience to make our class outstanding in all of its undertakings. We wish to assure them that we shall endeavor to live honorable and upright lives; that we shall be respected citizens who will take an active interest in our community, our city, our state, and our nation; that we will fight if we must to keep our great democracy from being destroyed by subversive elements in our midst; that our great and noble nation shall have all the help and inspiration that we are able to give.

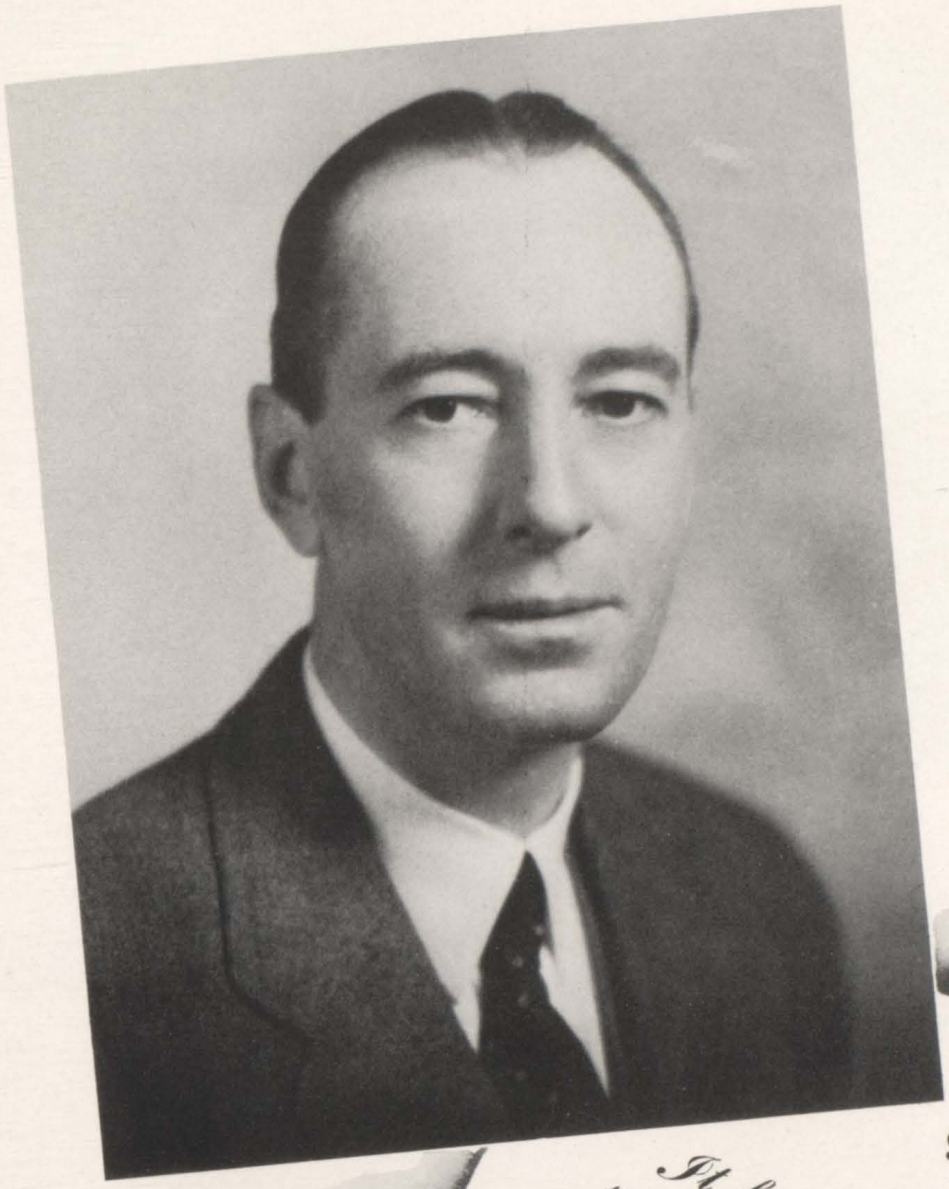

STANTON A.
RALSTON
Principal

Goodbye, Seniors

It has been such a short time since we were extending greetings and a welcome to you and now it is goodbye.

We sincerely hope all your undertakings will be happy and successful experiences and that your recollections of Central will be pleasant.

Stanton A. Ralston

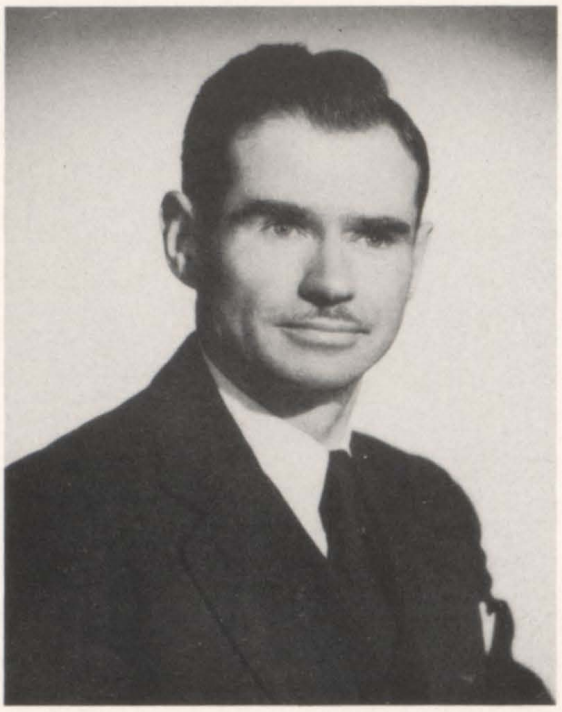

MR. WILLIAM R. CAIN

Vice Principal

Counselor

MISS MARGARET M. DEVONALD

Teacher Clerks

MRS. FLORENCE L. DISPENZIERE

MISS JOANNA GELLAS

MISS ESTELLA R. GORDON

MISS R. ERMINIE YERKES

Miss Marcella Mooney

SENIOR CLASS ADVISORS

Mr. Louis Goldman

MR. MILTON SCHECHTER
Art Advisor

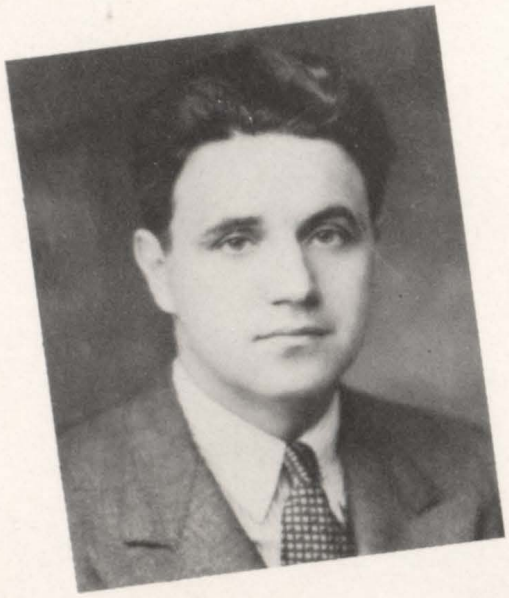

DR. FRED R. PROFETA
Advertising Consultant

MRS. LILA B. WRIGHT
Secretarial Advisor

English DEPARTMENT

MISS JESSIE W. BOUTILLIER, *Chairman*

DR. RAY A. BARNARD
MRS. MIRIAM CUSHMAN
MR. LOUIS GOLDMAN
DR. HENRY M. GOLDSTEIN
MR. LEONARD L. GROSS
MR. ALEXANDER B. LEWIS
MISS JULIA L. MITCHELL
MISS MARCELLA MOONEY
MR. JOSEPH F. ROWAN
MR. DAVID T. STAMELMAN
MISS ELIZABETH SULLIVAN

Math DEPARTMENT

MR. DAVID SKOLNICK, *Chairman*

MR. HAROLD A. GOUSS
MR. DANIEL H. NESTER
MR. LEWIS D. PRAG
MR. ARNOLD STRASSBERG

Science DEPARTMENT

MR. PAUL R. HAESELER, *Chairman*

FACULTY

CENTRAL HIGH SCHOOL
JUNE 1948

MR. AARON GOFF
MR. DONALD GROTE
MR. BENJAMIN KATZ
MR. MORRIS R. LERNER
MR. OTTO MELITO
MRS. JESSIE K. PRESSLER
MRS. MARIE SULLIVAN

Social Studies DEPARTMENT

MR. MICHAEL CONOVITZ, *Chairman*

MR. MICHAEL CUOZZO
MR. JULIUS FINKELSTEIN
MR. JOHN W. HEDSTROM
MRS. ELLEN S. HIRSCHHORN
MR. LEO LITZKY
MR. JOHN PETITTI
MISS MARY S. RYBKIEWICZ
MR. VICTOR H. SCHLEICHER
MISS LOUISE TRAVELSTED

Commercial DEPARTMENT

MR. P. MYERS HEIGES, *Chairman*

MISS ANNA MAY ALLEN
MRS. FLORABELLE BURKE
MR. JOHN S. HARTLINE
MR. LOUIS INZEO
MRS. ANNIE B. KNOWLES
MISS GRACE E. PALMER
DR. FRED R. PROFETA
MR. ROBERT G. RIENZI
MR. FRANCIS J. TRUNT
MRS. LILA B. WRIGHT

FACULTY

CENTRAL HIGH SCHOOL

JUNE 1948

MR. SEWARD DE HART
MR. BENJAMIN ESKIN
MR. STANLEY JANULIS
MR. WILLIAM W. KLENKE
MR. GEORGE KOSTAKIS
MR. JOHN H. McNAMARA
MR. JOHN T. PRICE
MR. OSCAR F. RAAB
MR. ROBERT B. STRAHAN
MR. ALAN C. TURNBULL
MR. EDWARD R. VAN HOUTEN
MR. ANTHONY J. VELARDO
MR. MORRIS C. WARRICK

Technical DEPARTMENT

MR. JOHN A. DEADY, *Acting Chairman*

Music DEPARTMENT

MR. JACOB L. RITTENBAND, *Acting Chairman*

MR. HENRY A. ABRUZZESE
MR. ERIC H. LUNDIE
MISS MARIE C. SCANLON

Physical Education DEPARTMENT

MR. WILLIAM BAUER, *Chairman*

MISS VERA H. BEUSMAN
MR. SALVATORE A. COMMISA
MR. SOLOMON FLEISCHMAN
MISS MOLLY KAUFMAN
MR. IRVING LEVIN
MR. ROBERT REILLY
MISS ANN B. SCHLEGEL

Home Economics

MRS. ESTHER A. ELAM
MISS LOUISE E. LOVELL

Study

MRS. FLORENCE MISURELL

Librarians

MISS BERYL ANDERSON
MISS MARGARET J. BENNETT

Art DEPARTMENT

MRS. ROSAMOND HOPPER, *Acting Chairman*

MR. MILTON SCHECHTER
MRS. MABEL WELLES

Language DEPARTMENT

MRS. BEATRICE J. LITCH, *Acting Chairman*

MR. JOSEPH MILLER

COG 'n' PEN STAFF

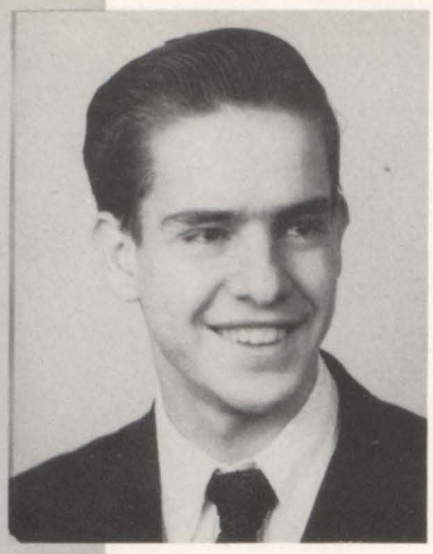

JOE VECCHIONE
Editor-in-Chief

ASSOCIATE EDITORS

YEAR BOOK STAFF

COG 'n' PEN STAFF *June 1948*

JOE VECCHIONE · *Editor-in-chief*

Assistant Editors

KEN GULLMAN · *Advertising Editor*
MARIE VARA · *Art Editor*
DOLORES LARDIERI · *Literary Editor*
MILDRED ZEGALKA · *Photography*
ROSA TRENTO · *Typing Editor*
ANN IANUCCI · *Sports Editor*

★

Sports Staff

MEL FALLIK
EDDIE EAGLES
MARY ELLEN KEENA

★

Literary Staff

ROCCO CASALE
ELEANOR HANLON
MAUREEN HARAN
CARMELLA LA TORRE
DOLORES PISKO
ANNA DIANA
ANGELINA ALBANESE
JEAN ESPOSITO
RALPH CELEBRE
MARY CARUSO
FLORENCE FALSETTI
RITA DE PERSIO
MARY CORDASCO
MARIE GROSSO
DOLORES ZITO
ANTOINETTE GRIECO
VICTORIA BARBARA
RICHARD HEARN
ROSE PETRONELLA
NANCY CIANCI
GEMMA MONTE
STELLA MANCINI
ELEANOR BORRELLO
JEANETTE ZAZZARINO
IRA BRODY
JOHN ZECCA

★

Photography Staff

MILDRED ZEGALKA

★

Art Staff

GEORGE WEED
FRANK ERRICKSON

★

Typing Staff

ROSA TRENTO
OLGA IRIZARRY
ANNA IANUCCI
FRANCES SQUARTINO

★ ★ ★ Class Officers ★ ★ ★

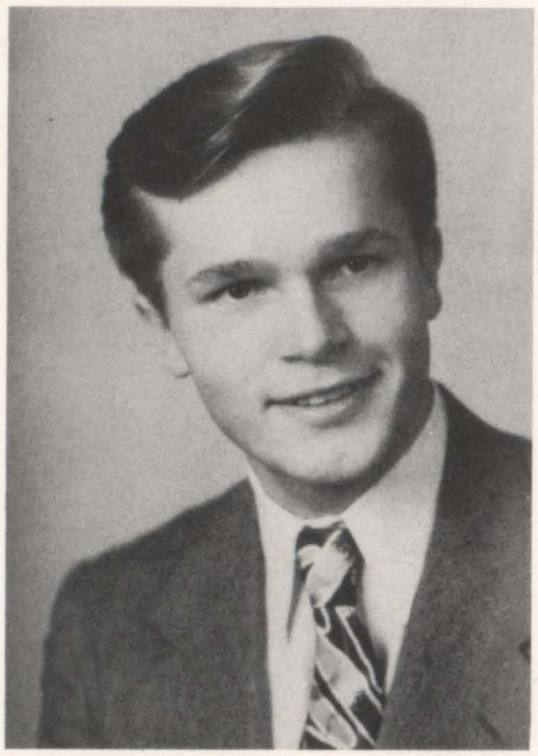

KENNETH GULLMAN
President

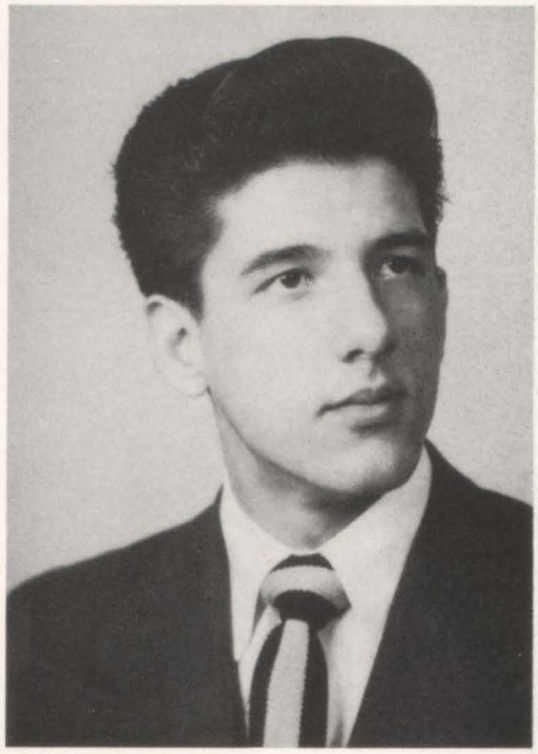

SANDY IRENE
Vice President

STELLA MANCINI
Secretary

LOUIS PICATELLO
Treasurer

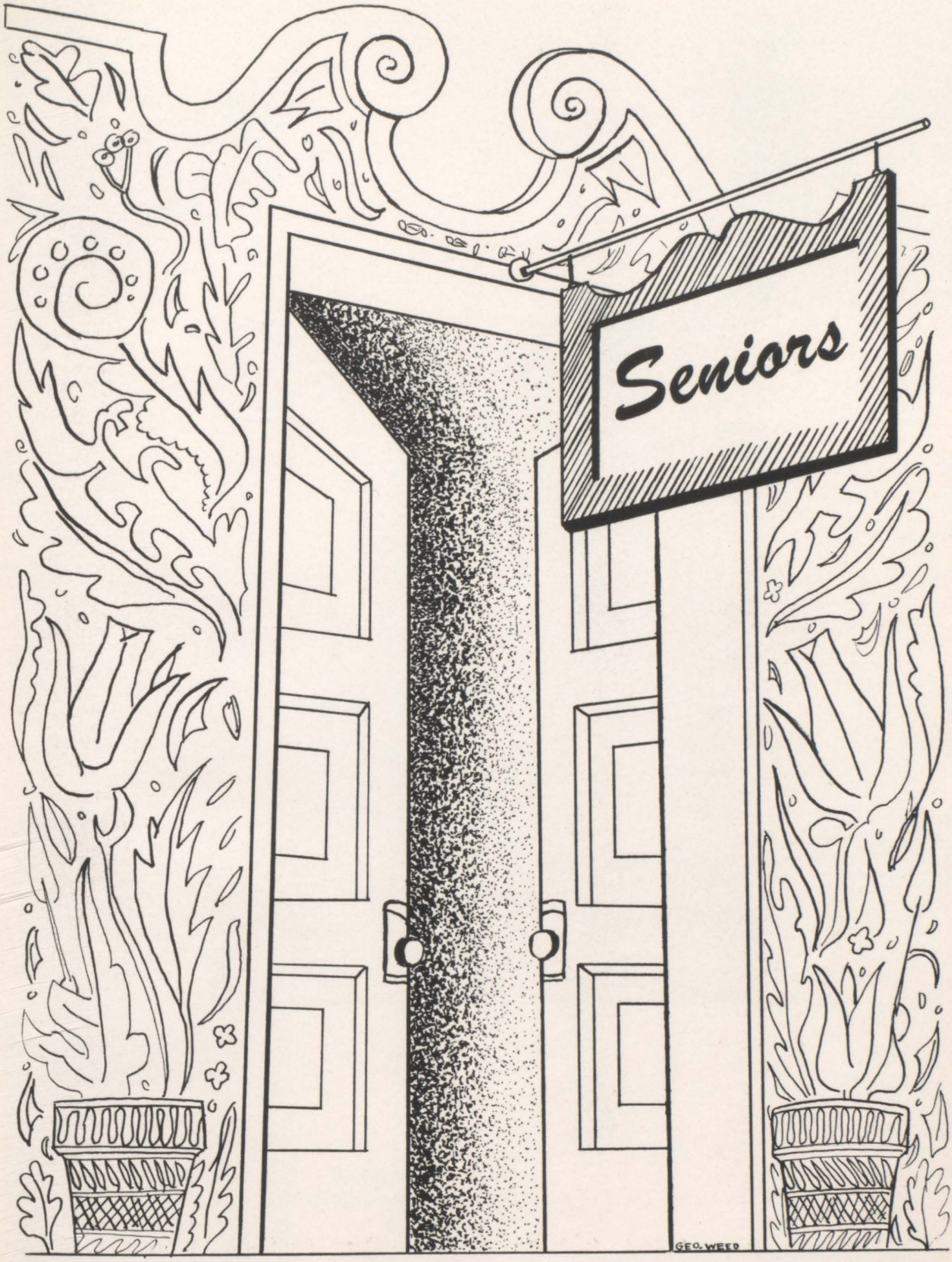
Seniors
GEO. WEED

LOUIS ACCARIA

Music in his heart,
Girls on his mind.

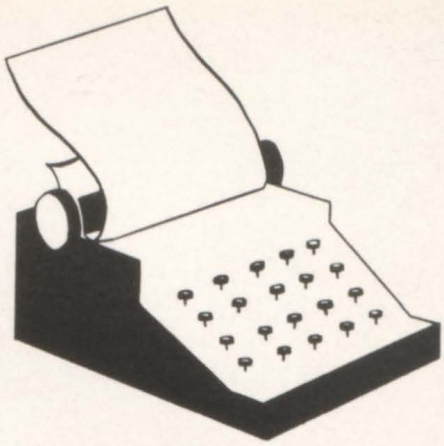

MARIE ADESSA

As the day goes swiftly along,
She fills your heart with a song.

ANGELINA ALBANESE

She has the name of an angel

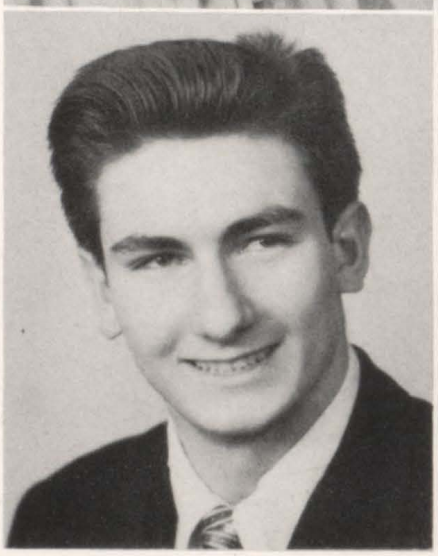

PAUL ANGELINI

Worry—let it run away.

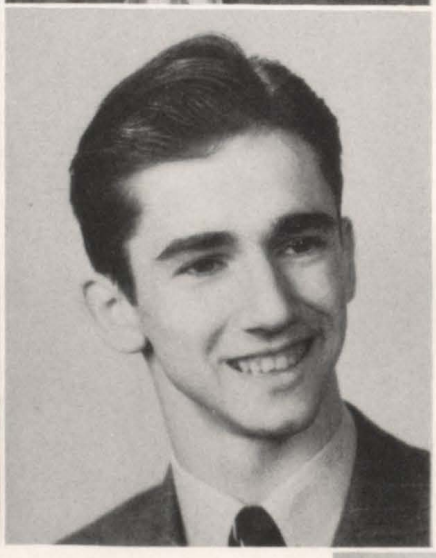

HOWARD BANKS

The boy that's full of joy.

VICTORIA BARBARA

There is none so sweet as she.

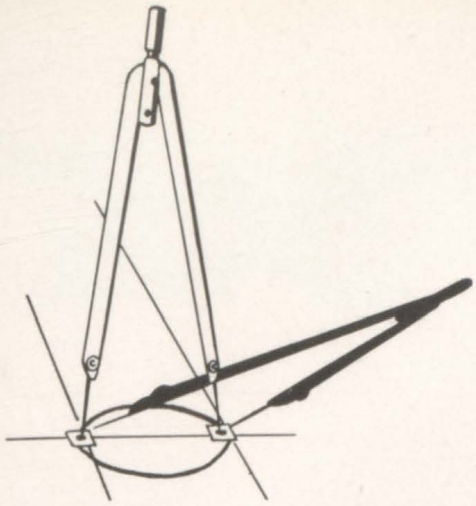

DOROTHY BOCAGE
You can never find a girl more pleasing.

JEAN BIVENS
Youthful and sweet—also discreet.

ROBERT BLISS
A steadfast gentleman of noble character.

THOMAS BENSON
Joy and joviality are the keys to his personality.

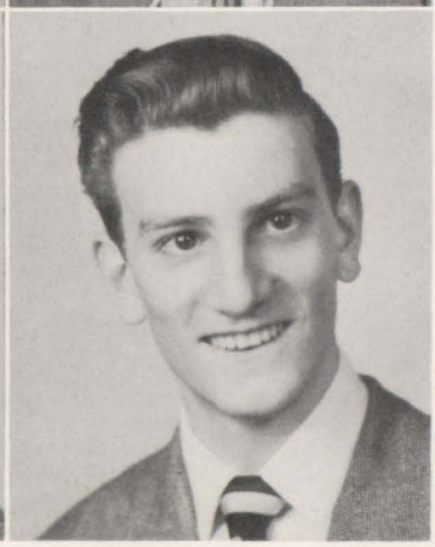

CARMEN BIASE
Agreeable and full of fun, He is liked by everyone.

MARIE BARRASSO
Trim and neat from head to feet.

ELEANOR BORRELLO
Her warm smile reflects her warm heart.

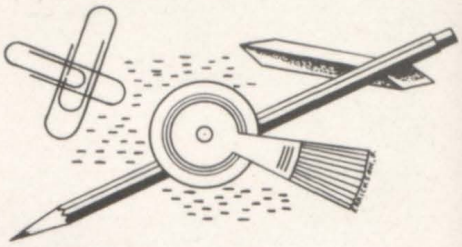

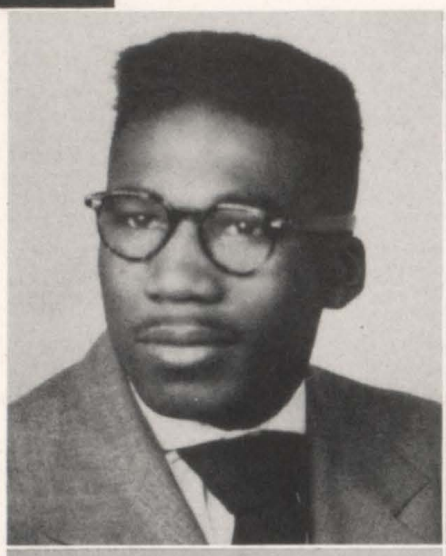

LEWIS BOWDRE
Music is the heart of my soul.

DANIEL BOZZA
Silent men rise to the greates heights.

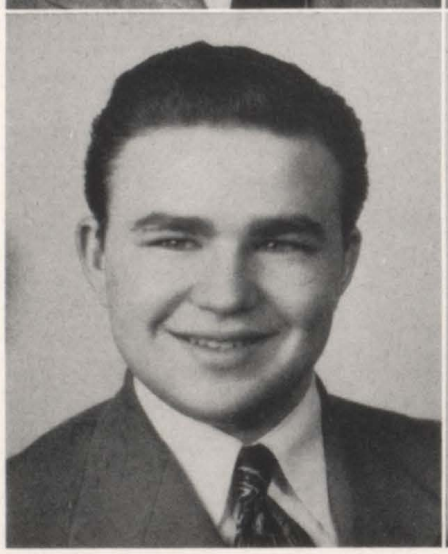

JOHN BRADLEY
The lover of sports.

IRA BRODY
Living a life of eager industry.

MARGARET BROWN
Twinkling eyes, carefree mind,
Friends like her are hard to find.

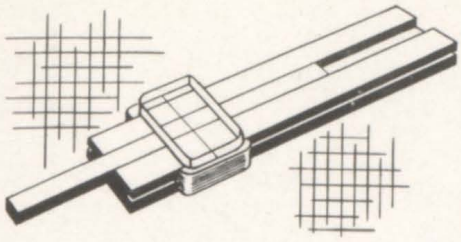

LUCILLE CAMARRO

Her artistic claim
Will bring her fame.

ESTHER CALCAGNO

Her smile is worth waiting for.

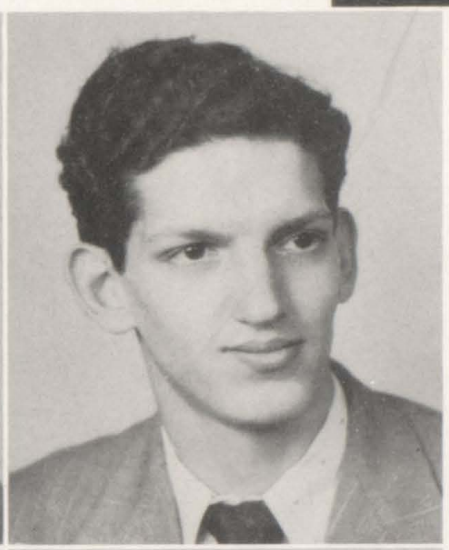

ANGELO CALOIA

A friend who is worthwhile.

ELEANOR BRYANT

A friend that is warm and steady.

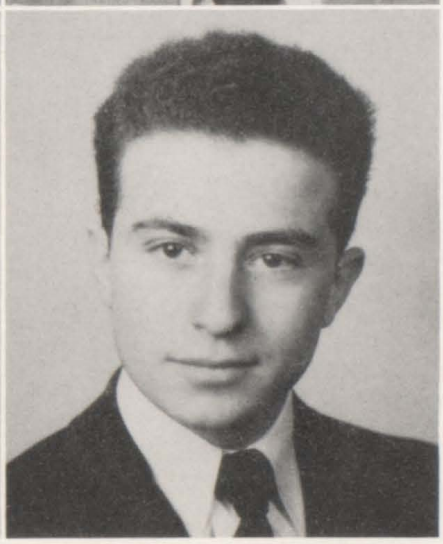

MICHAEL CACCAVALE

It is a friendly heart that has plenty of friends.

JOSEPHINE BRUNO

Gracious and friendly to all.

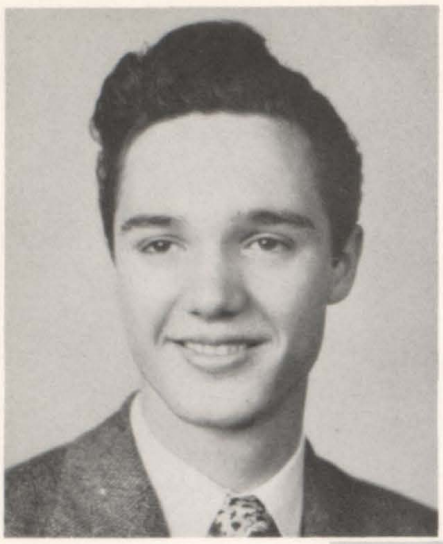

DAVID CAMPBELL
Happy and free from care.

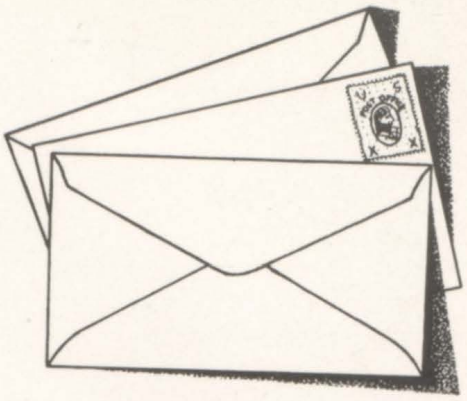

CAROL CAPOLA
Quiet and understanding she moves along her way.

STELLA CAPRIO
Her cheerfulness is an admirable trait.

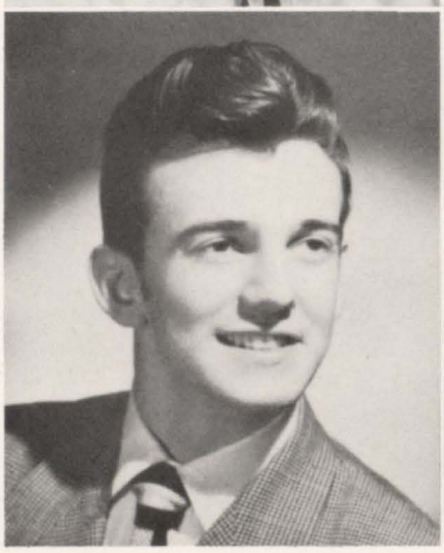

ANTHONY CARBONE
Laugh and the world laughs with you.

LUCILLE CARLUCCI
A lass with a shining personality.

THERESA CARNEVALE
Short and sweet, nice to meet.

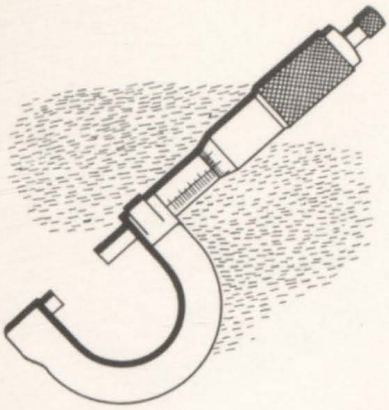

FRANCES CATINO

Give her men, that's her yen.

ROCCO CASALE

His knowledge is great

MARY CASAROLA

Known for her cheers and smiles.

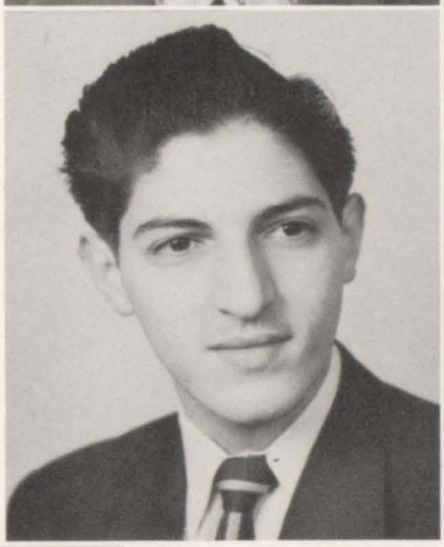

JOSEPH CARRACINO

He is good natured, jolly and a regular fellow.

MARY CARUSO

A sweeter girl we've never seen
Than our own little Mary.

DAVID CARPENTER

Knows more than he reveals.

BARBARA CAVANAUGH
A pleasing smile denotes her pleasing personality.

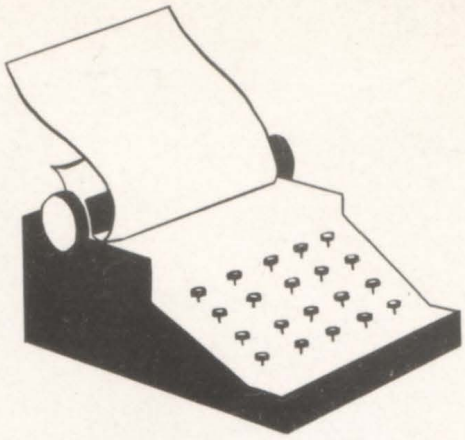

ALPH CELEBRE
Good sense and good nature are never separated.

THERESA CELESTE
Small—but good things come in small packages.

LOUISE CENTANNI
To know her is to like her.

ANGELINA CERES
A girl of high ambitions and high ideals.

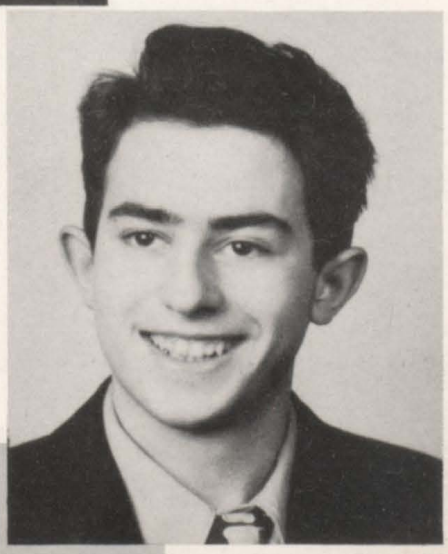

PAUL CHRESOS
He has miles of smiles.

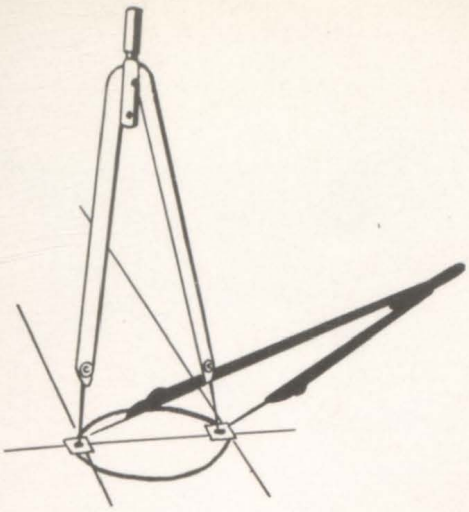

LENA COCUCCI

Laughing and talking all the day.

VINCENT CICCOTTI

A sharp hearing for music.

BEATRICE CINO

Is she quiet and demure
Don't be too sure.

RALPH CIAO

He swings on the 88.

THERESA CICCARELLI

Her intelligence overcom
her timidity

NANCY CIANCI

A girl with a sparkling personality.

ANNA COLASANTO

Her smile is a joy forever.

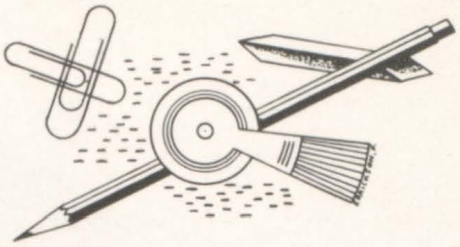

ALEX CONRAD

A winning smile is the key to success.

SAMUEL CONVISSOR

He's on the ball, and a friend to all.

CARL COOK

Knowledge is the fruit of labor, but why labor?

MARY ANNE CORDASCO

A day is never dull when she's in view.

ROSEMARIE D'AMBOLA

By any other name, her sweetness is the same.

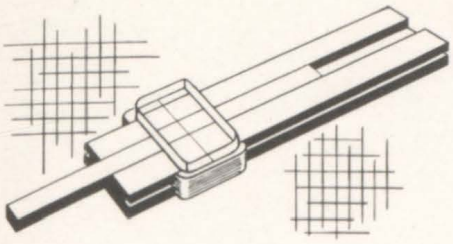

CONCETTA DEL TUFO

There are but few who know the hidden treasures in her.

LUCILLE DE CICCO

Silence is golden.

AURELIO DE FLORIO

Keys to a piano are keys to success.

ELAINE DAVIDSON

Always laughing, full of fun,
A ready friend to everyone.

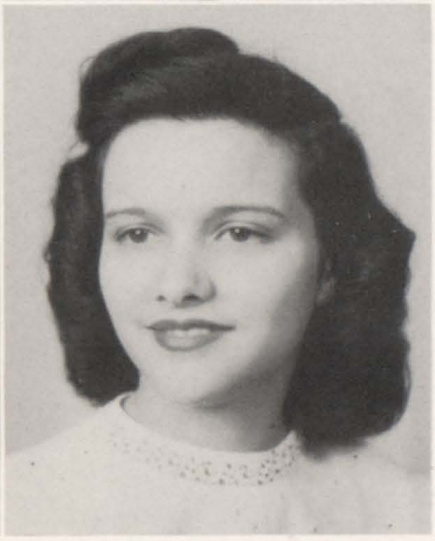

ELSIE DE BACCO

All the charm of a woman.

THOMAS DANIELS

Absorb much and say little.

GLORIA DE MAIO

Cute and small, but she likes them tall.

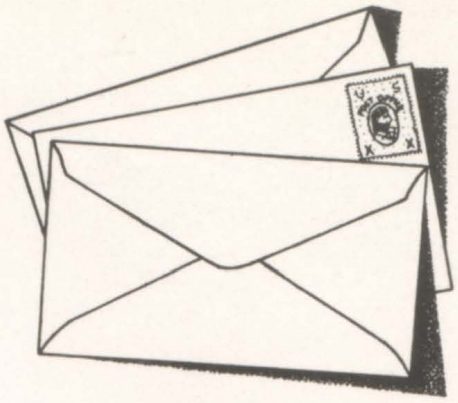

ROBERT DENGEL

A pleasant voice with a pleasant smile.

MICHAEL DE NIGRIS

Agreeable and full of fun.

RITA DE PERSIO

Laughter is her cure for all ills.

ROSE MARIE DE POLA

A goodness within is always brought out.

ANNA DIANA

A smile to brighten the darkest of days.

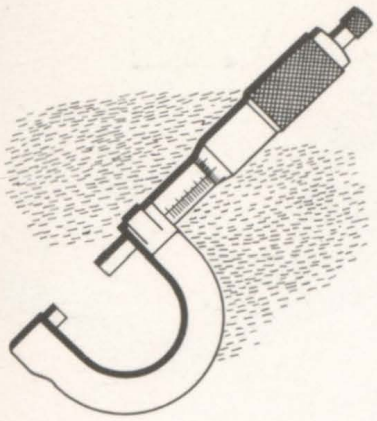

EDWARD EAGLES
With us he's tops.

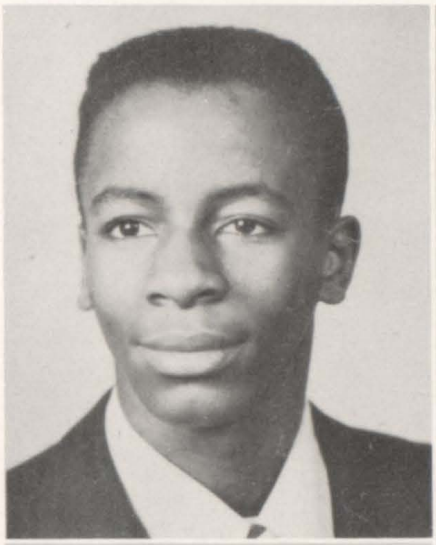

DANIEL DOWDELL
Playing ball he likes best of all.

MARY DURANTE
Her eyes hold the light of ambition.

HARRIET DILLON
Her jovial manner pleases all.

RALPH DI MARE
A short fellow with a tall personality.

MILDRED DI LELLA
The hinges of her friendship will never rust.

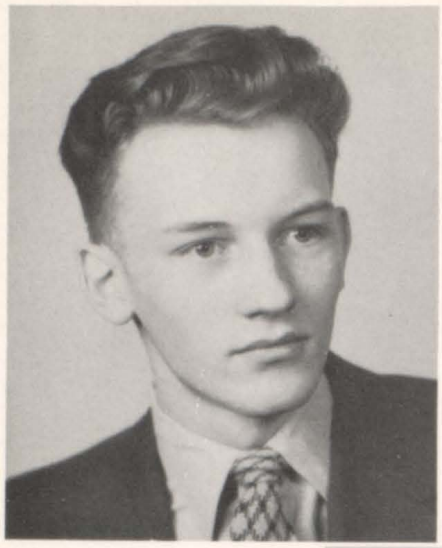

FRANK ERRICKSON

An agreeable fellow liked by all.

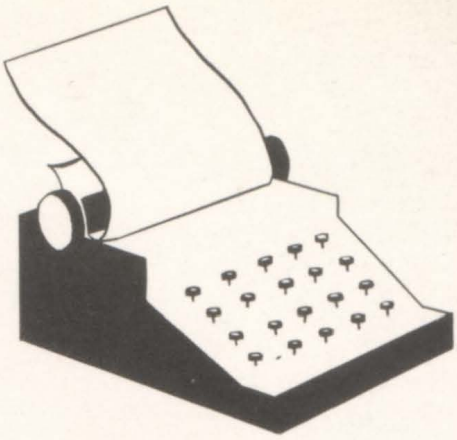

JEAN ESPOSITO

A pleasant girl is liked by all.

HELEN EVANKO

We cannot choose but to like her.

JOSEPHINE FALCONE

A little maiden quiet and serene is never heard, but often seen.

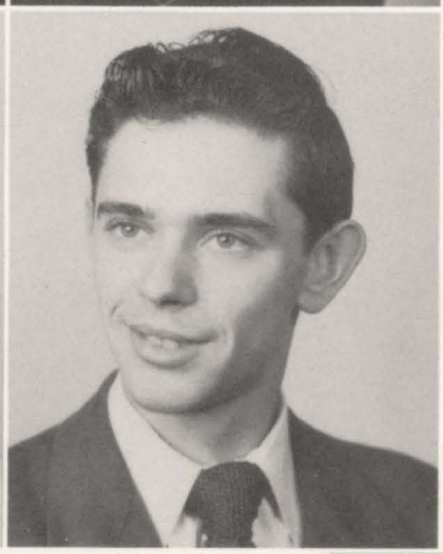

MELVIN FALLIK

To be a well-favored man is a gift of fortune.

FLORENCE FALSETTI

A look in her eyes is a step to paradise.

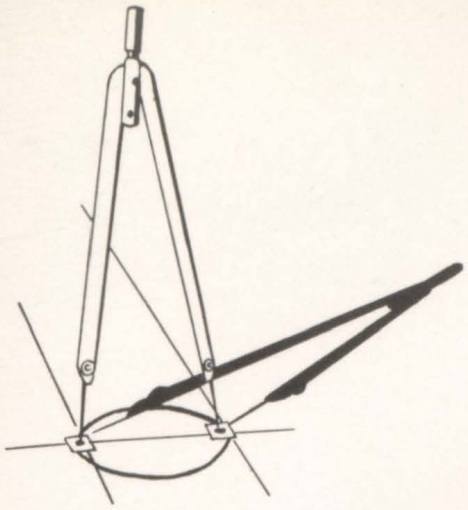

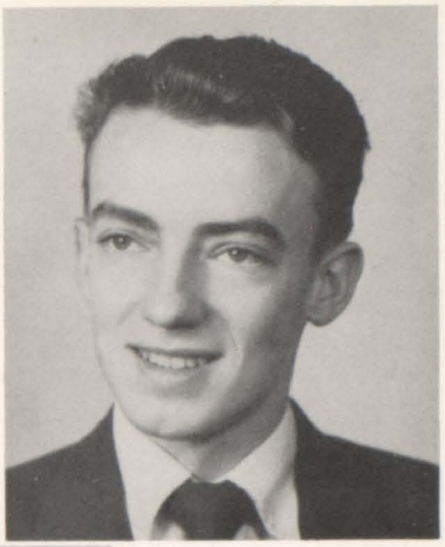

CHARLES GABEL

Happy-go-lucky, well-liked by everyone.

PETER FROEHLICH

Silence is golden.

NICK FRUNGILLO

Laugh and the world laughs with you.

JOSEPH FEDORCZYK

Joe, a lad who's nice to know.

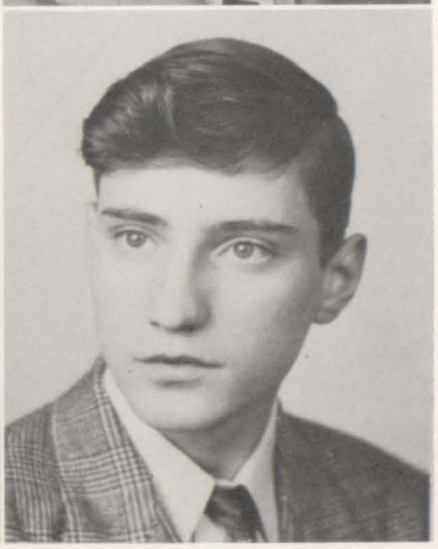

ROBERT FLATLEY

A good sport.

VITO FEDE

Many things grow from small beginnings.

ESTHER GALBRAITH

Where e'er she goes, laughter goes with her.

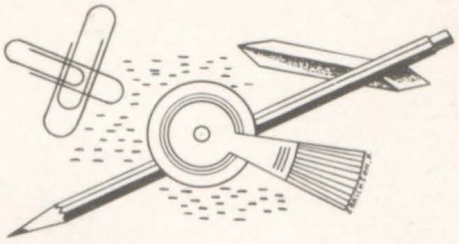

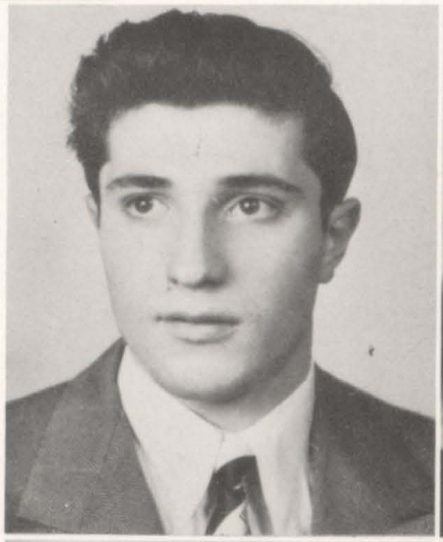

NICK GALETTA

He is pleasant to all and well-liked by all.

HELEN GARRUTO

Friendly and sincere are her ways.

FRANK GELORMINI

A fellow who brings laughter to one and all.

RITA GENNARO

There is no greater compliment than to be well liked.

HELEN GIANAS

To have a pleasant personality makes life itself pleasant.

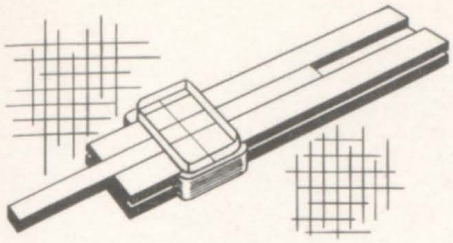

ATTILIO GRASSO
Blessed with intelligence and good looks.

MATTHEW GOLDBERG
A fine fellow always ready to lend a hand.

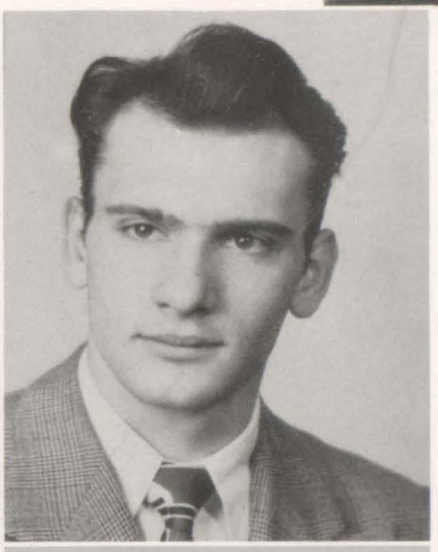

GUIDO GRANATA
Always ready for fun.

JOE GIORDANO
Always ready for fun and girls.

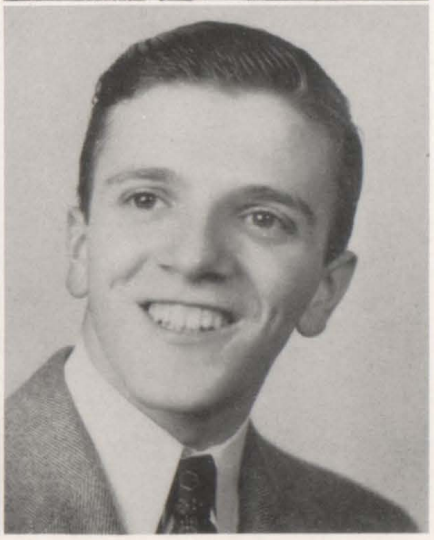

DOMINICK GIUSTI
A gentleman and true friend.

ANNA GIANNINI
Sincerity leads her assets.

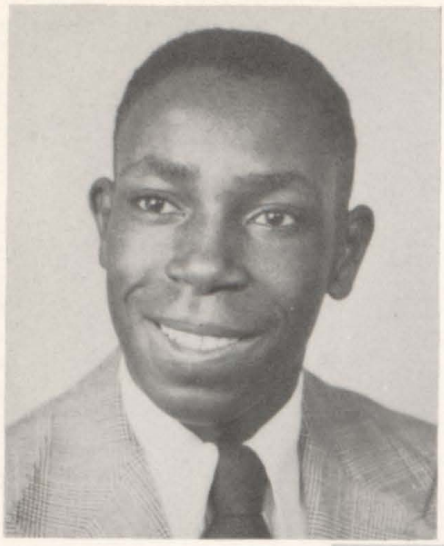

SAMUEL GREEN
Quiet fellow, good athlete.

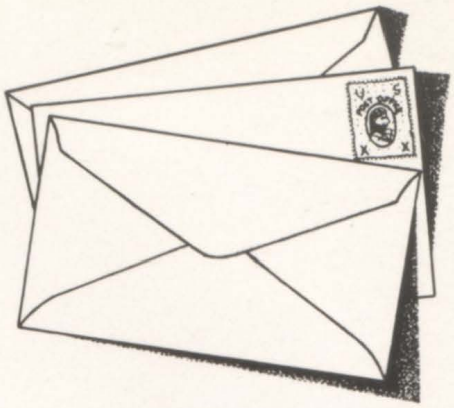

ANTOINETTE GRIECO
Happy is she; from care she is free.

FRED GROSLINGER
Just an all-round good fellow.

MARIE GROSSO
Sincerity is her asset.

JOHN GRZYWINSKI
Small and spry he whizzes by.

PAT GUARINO
A jovial gentleman, nice to meet,
His clever wit just can't be beat.

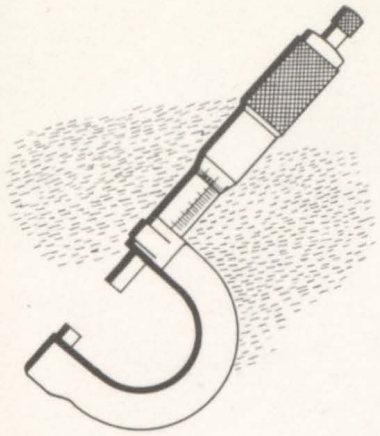

MAUREEN HARAN

She grew to loveliness in face and form.

NORMA HALL

A good nature is her best asset.

ELEANOR HANLON

Beauty surpasses all virtues.

FRED GUENSCH

Have no friends not equal to thyself.

KENNETH GULLMAN

A born leader and friend.

ROSEMARIE GUARINO

Kindness is her virtue.

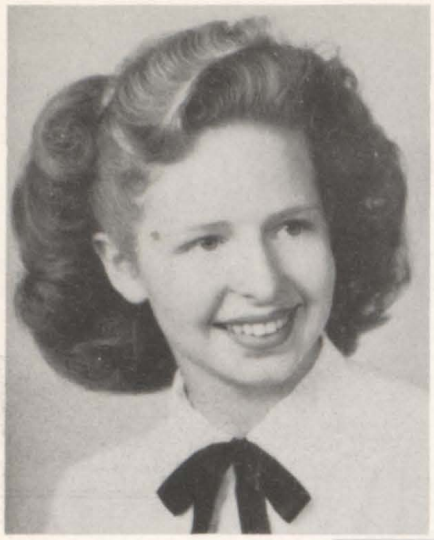

SYLVIA HEBERLING
Her ability is outstanding.

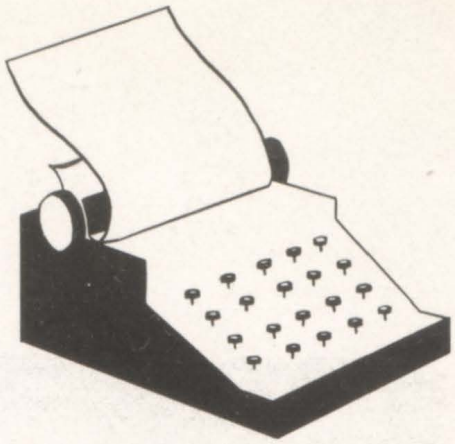

RICHARD HEARN
Always ready with a smile and a good word for all.

IRIS HERTLING
One who is sweet, quiet and petite.

JACK HOLZHAUER
He doesn't kill himself with work.

MARY HORVATH
It's nice to be natural when you're naturally nice.

BRAIDY HUNTER
Always has a friendly smile for everyone.

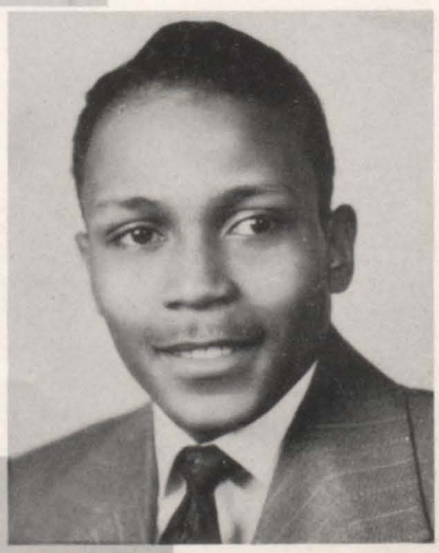

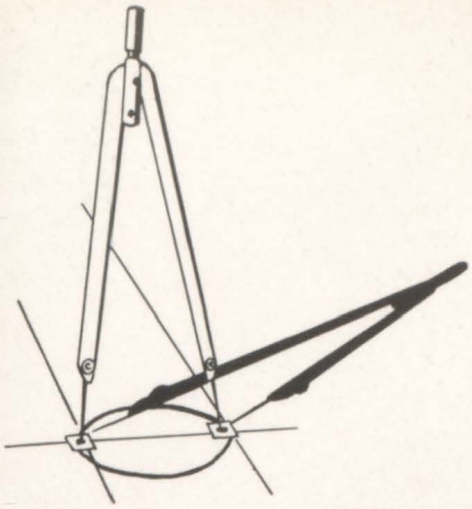

BERNICE JACKSON

Sparkling eyes, gleaming smile,
Gay and happy all the while.

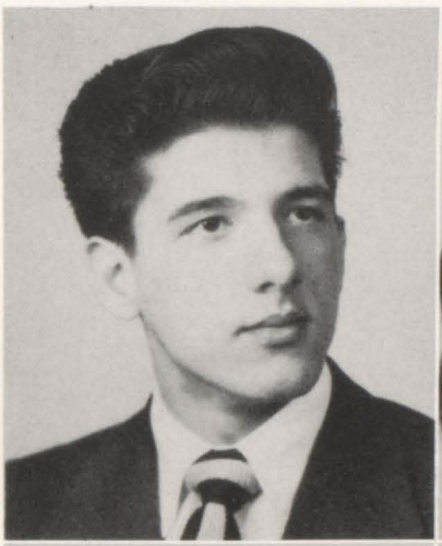

SANDY IRENE

Tall, dark, and handsome,
He's worth a king's ransom.

OLGA IRIZARRY

Sweet, cute, and very nice to meet.

JOHN IGNOMIRELLO

Mercury has nothing on him

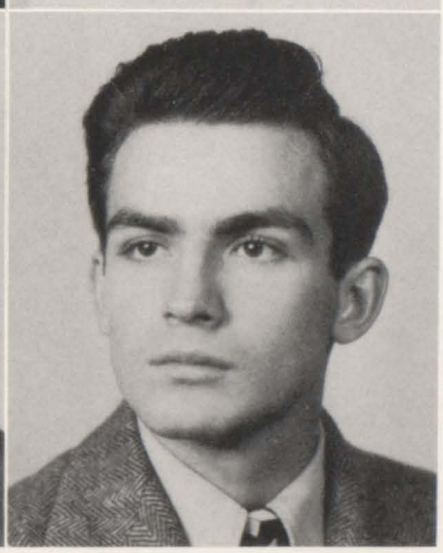

SAMUEL INFANTE

A scorer all around.

ANN IANNUCCI

Personality plus charm equals Ann.

DAPHNE JAMES
Her wit is enjoyed by all.

CAROLINE FABIANO
A quiet person liked by all.

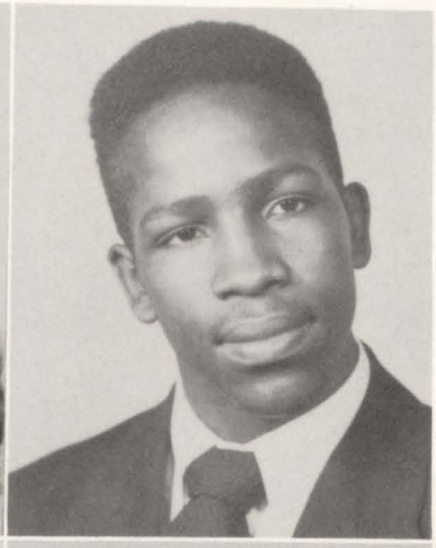

JOHN JENKINS
A quiet fellow and a good friend.

ELIZABETH JOHNSON
Quiet and friendly.

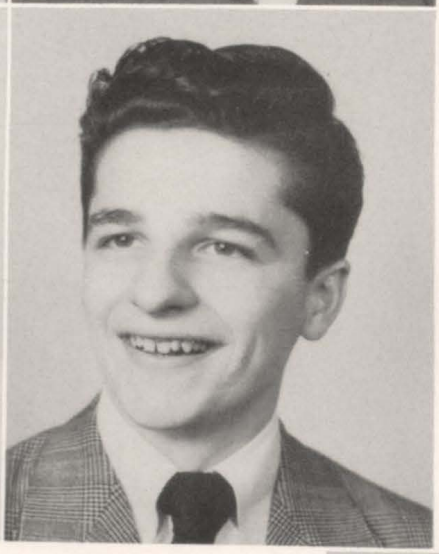

RICHARD JONKOSKI
Always mild with a friendly smile.

HELEN JOYNER
Her friendly smile and witty jest
Make her company of the best.

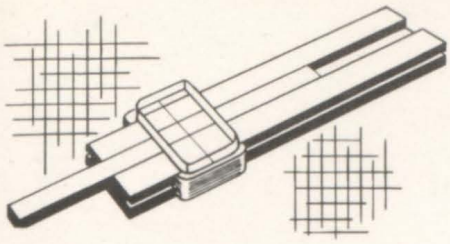

DOROTHY KEITH

Her business is being a friend.

SYLVIA KEFALAS

A good companion for anyone.

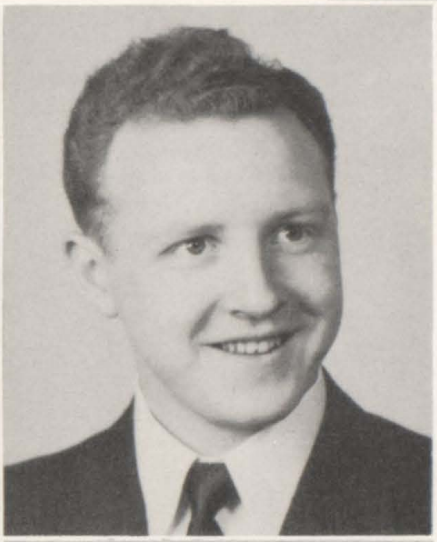

ANDREW KEHRLE

He has a nice smile and wonderful personality.

SYLVIA KASTANAS

Smile and the world smiles with you.

MARY ELLEN KEENA

Her twinkling eyes are the introduction to her sparkling personality.

CHARLOTTE KASSAY

Carefree and gay in her own little way.

BEATRICE KITZMAN

Silence is more eloquent than words.

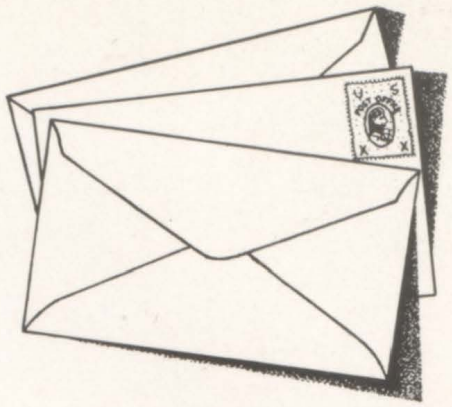

JOHN KLUNICK

He's both friendly and intelligent,
What more can one want?

GEORGE KRUSZEWSKI

Work is sublime.

PEARL LA POLLA

Always dancing, always gay, that's the way she should always stay.

DOLORES LARDIERI

With her smile goes sweetness and ambition.

SAM LATARO

I dare do all that becomes a man.

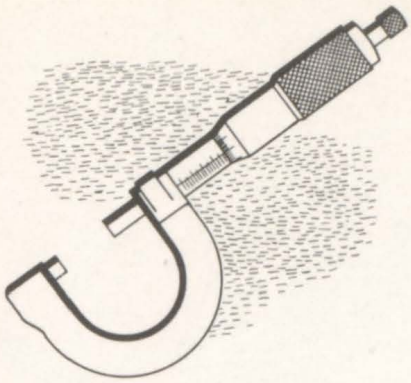

JAMES LEWIS
Carefully he treads
Independent and foreseeing.

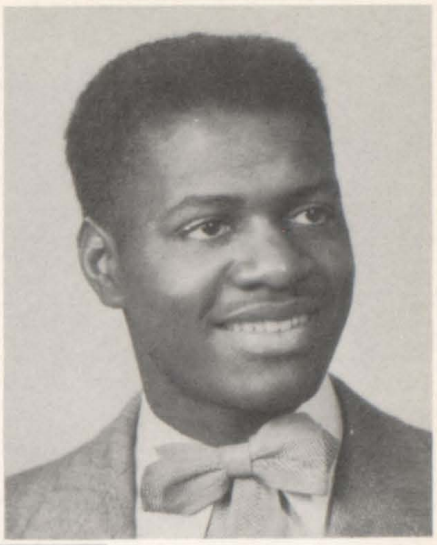

JOE LESINSKI
Continual cheerfulness is a sign of wisdom.

CHARLES LESLIE
He is popular with all the girls.

ROSE MARIE LAULETTE
A sweet and cheerful disposition describes "Rosie".

VIOLA LEONE
A friend to all, foe to none.

CARMELLA LA TORRE
She walks with an air of queenliness.

PHILIP LIPPMAN
Always full of tricks.

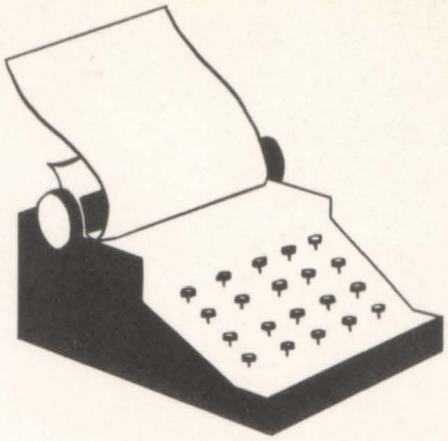

EMANUEL LOGOTHETIS
His prime interests: women and radio.

THERESA LONGHI
Her smile is worth looking for.

CARMINE LONGO
True lover of sports.

NORMA LORENZETTI
Just one look reveals her personality.

PAT LUONGO
He's an athlete bound to win.

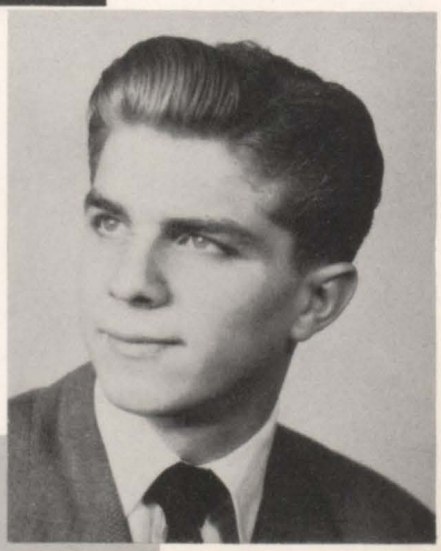

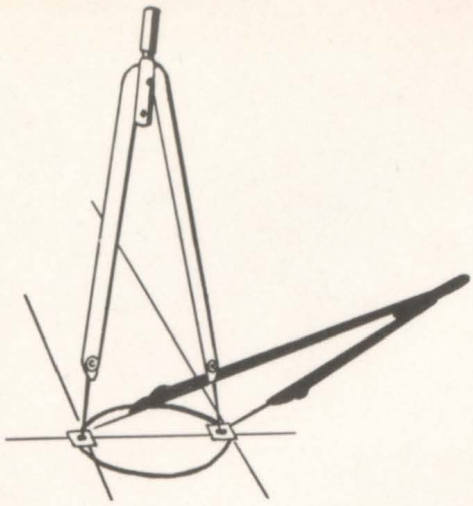

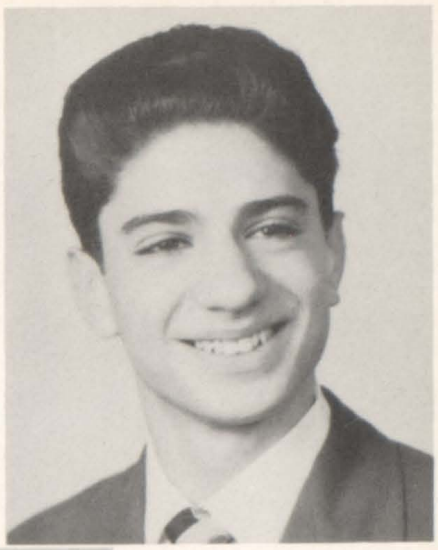

ANTHONY MARCANTUONO

He is well paid that is well satisfied.

STELLA MANCINI

A colorful personality with consistently gay spirits.

THERESA MAOLI

A peaceful nature and a steadfast friend.

CARRIE MACK

Most sincere and trustworthy.

ANGELA MALANGA

A lass who is cheerful the whole day through.

FRANCIS LYNCH

Silence is his virtue.

THERESA MARINO

When we hear laughter we know Terry is approaching.

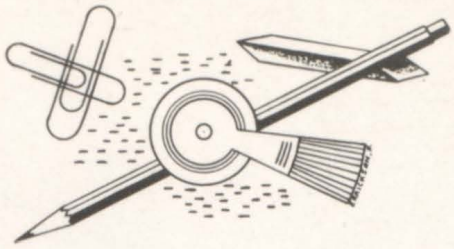

STELL MARKOWSKI

Cleverness and gaiety are first among her assets.

SAL MASI

Knowledge comes; but wisdom lingers.

SAM MASTRIANO

He is always full of pep, happy, and gay.

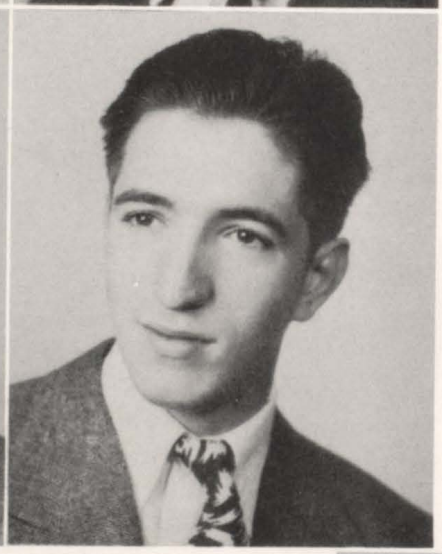

JAMES McMAHON

He is an all-around fellow in every way.

IRENE MELILLO

She's pretty, sweet, friendly, gay,
We'll always think of her that way.

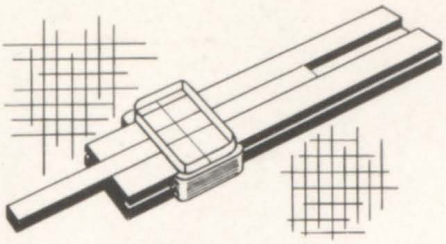

GEMMA MONTE

Jolly, carefree, and gay.

JOAN MOLINARI

For nature made her what she is and never made another.

NANCY MOLINARO

Her lovely ways win your heart.

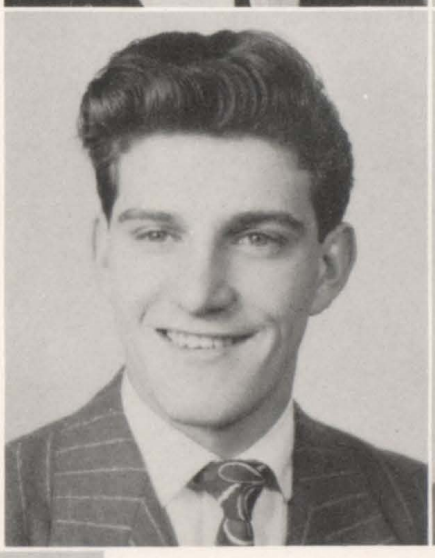

DON MISSAGGIA

He is agreeable and full of fun, and well-liked by everyone.

VINCENT MITTERANDO

Happy-go-lucky is his style, To know him is worth while

NANCY MEO

Good things come in small packages.

CHARLES MORAN

Is he quiet and demure?
Maybe, but don't be too sure!

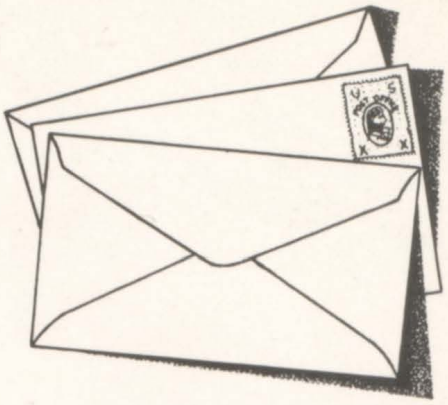

GERTHA MORGAN

Her nice ways captivate all.

MARION MORRELLO

Work with diligence, play with laughter.

MARY MURRAY

It's a friendly heart that has plenty of friends.

IDA NAPOLITANO

Her winning smiles capture your heart.

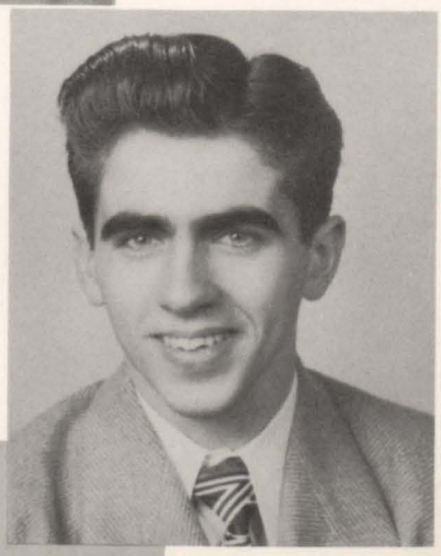

RALPH NARDONE

Music hath charm.

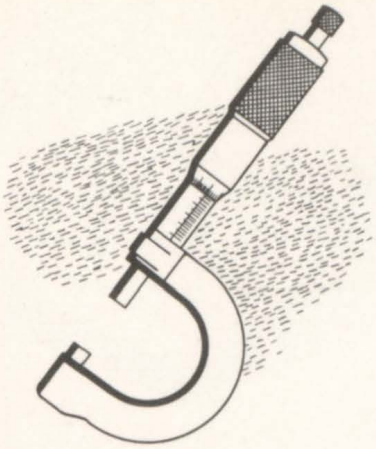

JAMES ORGAN
Jim's a whiz at Herpetology.

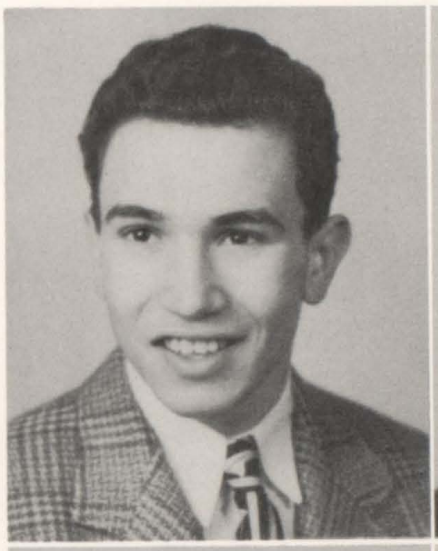

EDWARD NOSTI
Better late than never.

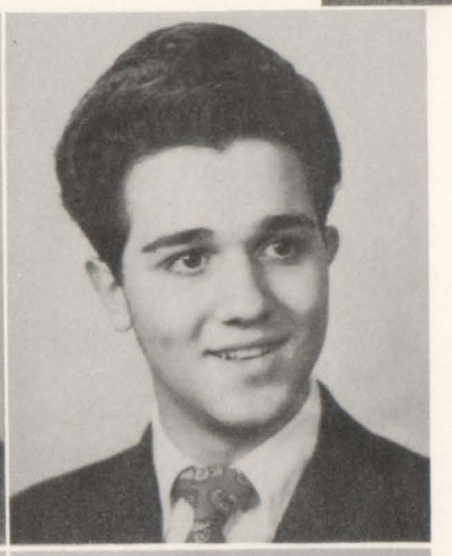

MARIO NOVELLINO
Some think the world is made for fun and frolic and so do I.

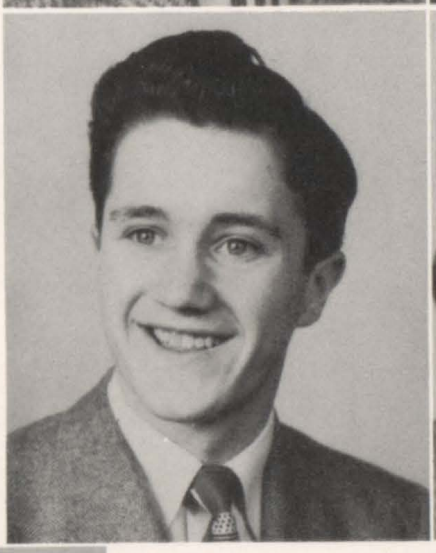

GEORGE NICHOLAS
A bundle of mischief all rolled into one great guy.

ANNA NIKETAKIS
As sweet as the day is long.

MEREDITH NAVIN
A little mischief, a lot of pep!

ALFRED OSTERWEIL
He who knows is wise.

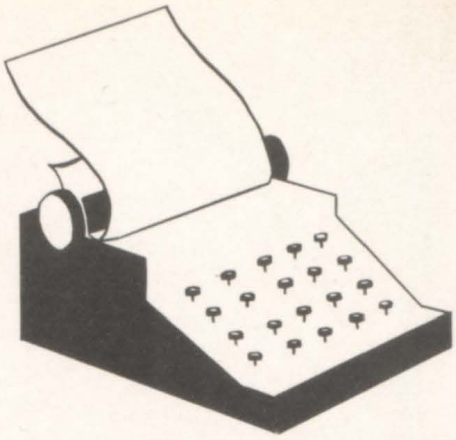

MARGARET PADULA
Friendship she will never lack.

JOHN PALUMBO
Well dressed, nice, and neat,
John is a hard fellow to beat.

JERRY PATELLA
He's interested in all types of curls,
Especially those on top of girls.

ANTOINETTE PEDICINI
A happy smile for everyone who passes by.

ANNA PELINO
Quiet persons are welcomed everywhere.

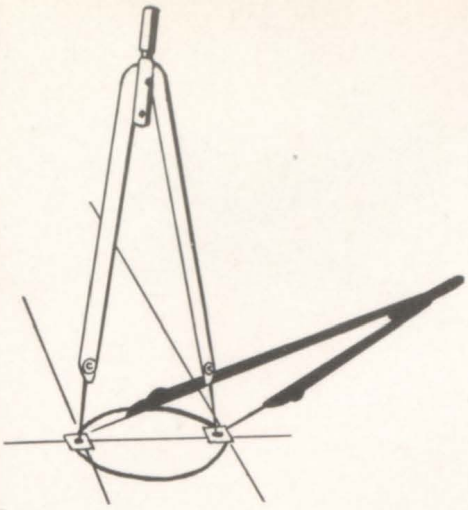

LOUIS PICATELLO

A classmate sincere and true.

ROSE PETRONELLA

Joyful and smiling all the time.

TONY PIACENTE

Gay, suave and with a smile worth a million dollars.

LOIS PERSON

A happy lass is she; never a tear you'll see.

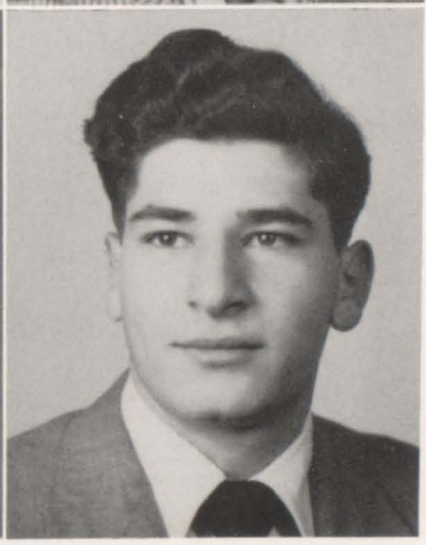

FRANK PETRILLO

Work will always please me.

NICK PELOSO

As one of the fellows
He is one of the best.

ANGELO PICILLO

Agreeable and full of fun.

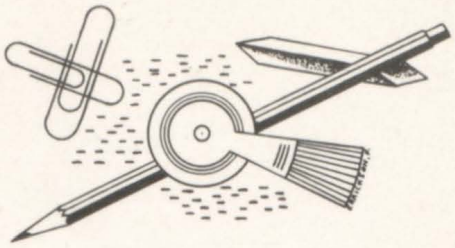

JOE PISCIOTTA

Living a life of eager industry.

DOLORES PISKO

Her smile resistant, her talk consistent.

PATSY POLITO

Never a day goes by unless Patsy thinks of a pretty lassie.

FRANK POLIZZI

Prompt at every call of duty.

ELLIOT POMERANTZ

Sure of speech, brilliant of mind,
And as fine a fellow as you can find.

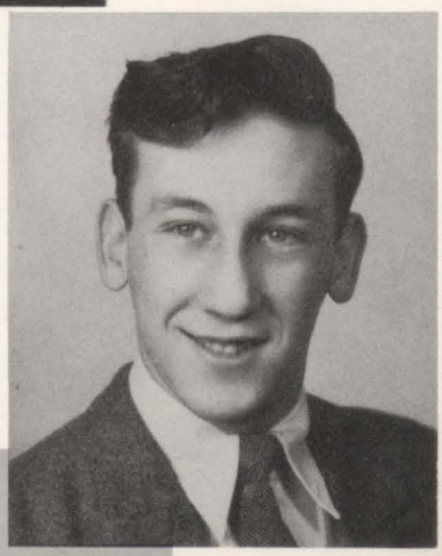

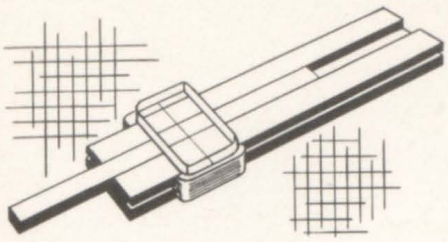

PHYLLIS RAIMO

Happy and free from care.

FRANK PULICE

With women and song, he'll never go wrong.

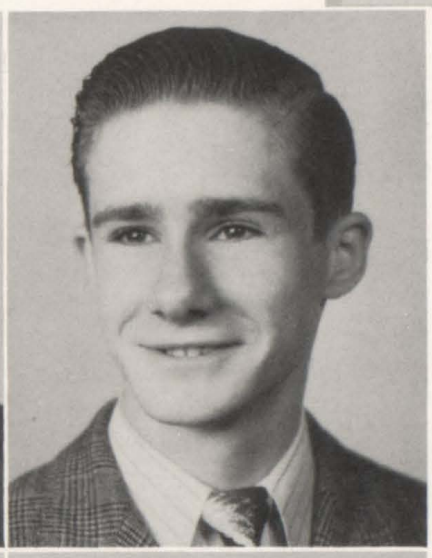

RALPH RAHNER

Wins in sports and friendship.

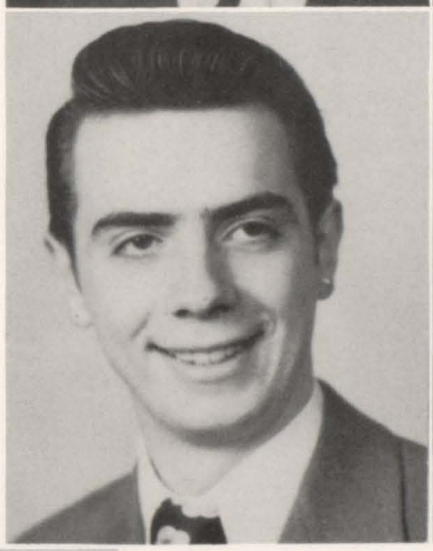

ROBERT PRUNEAU

On to the future with a set of test prods in one hand and a radio tube in the other.

JENNIE PUGLISI

A friend in need, is a friend indeed.

MILDRED PORCELLI

Her eyes tell all there is to say.

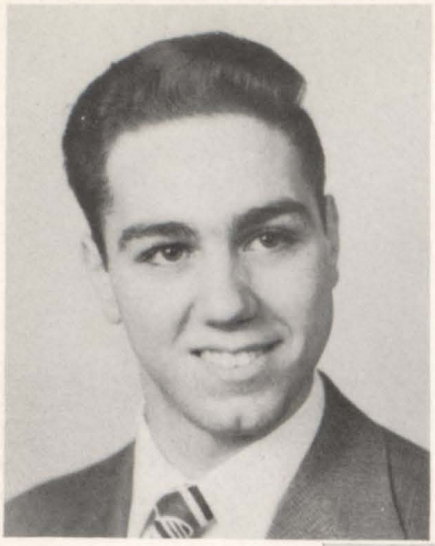

JAMES RAYMOND
He scores in sports and friends.

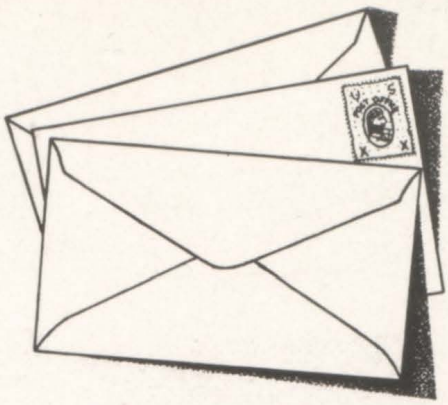

LOUISE RECCHIA
Capable, clever, and willing.

JAMES REILLY
Good things come in little packages.

PETE REZZONICO
True nobility attends him always.

PHYLLIS RICCARDI
One who strives and deserves to succeed.

EMIO RILLI
What I do, let me do well.

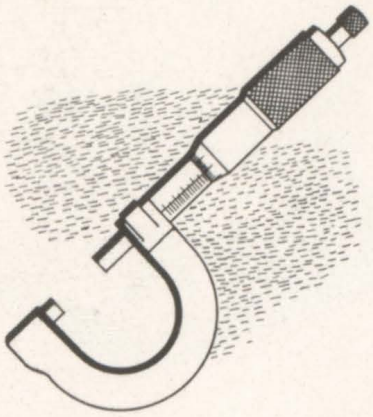

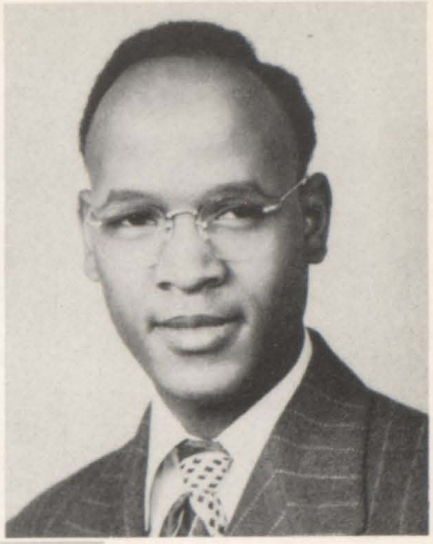

OSCAR ROGERS
Speak for your rights.

ANTOINETTE ROCCO
Her voice reflects a warm heart.

ELAINE ROCHOW
Her character and intelligence go hand in hand.

JULIUS RITONNALE
Quiet to the bystander, but full of fun among his friends.

THELMA ROBINSON
Kindly and friendly to all

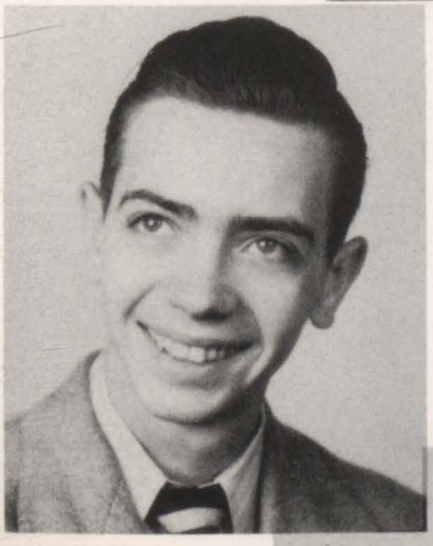

JOHN RISDEN
Work brings glory and success.

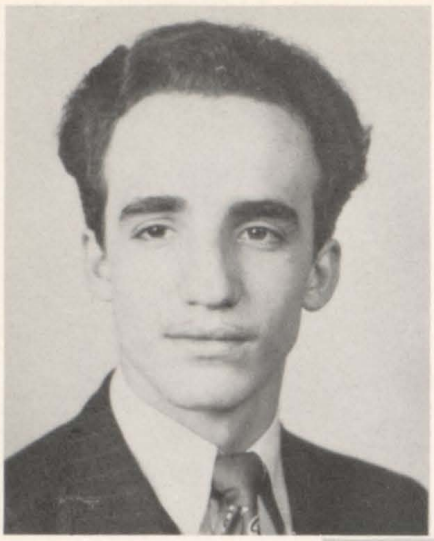

RAYMOND ROJEK
All the world likes a good listener.

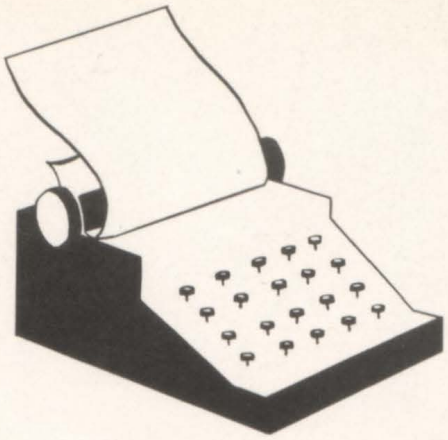

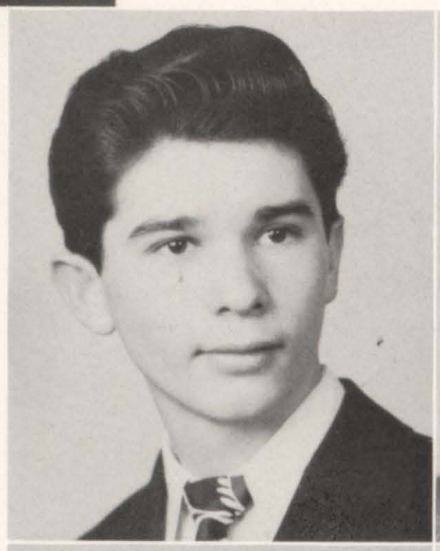

JAMES ROMANO
Active and well-liked by all.

LEONARD ROMANO
A good fellow and a great friend.

CHARLES ROSKOWSKI
A benevolent fellow.

FRED ROTH
Our own Jimmy Dorsey in the bud.

ANGELINA RUGGIERO
Quietly she goes her way.

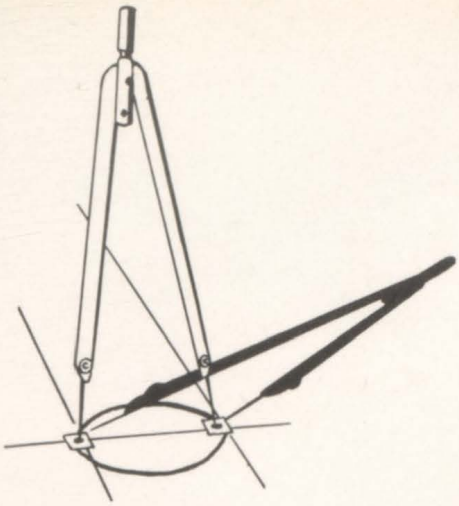

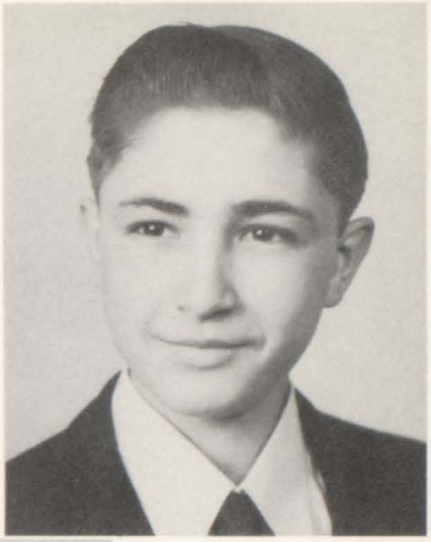

LEONARD SASSO

Knowledge is the fruit of Labor.

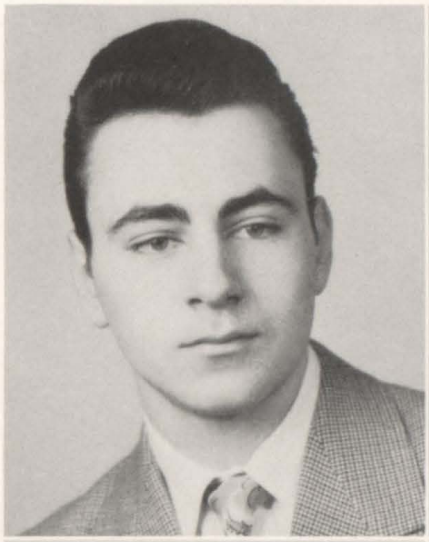

ROCCO SALANDRA

His pleasing quiet nature is difficult to duplicate.

RACHEL SANTANGELO

A swell girl and a friend to all.

GEORGE RUSSO

His friendship is golden.

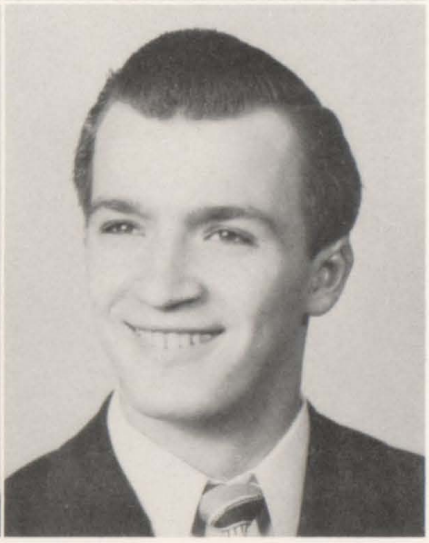

WALTER SALABUN

Classes are brightened by his witty remarks.

DOLORES RUGGIERO

Fun to be with a loss to be without.

ANN SCEVOLI

With a dance and a song, she will live her life long.

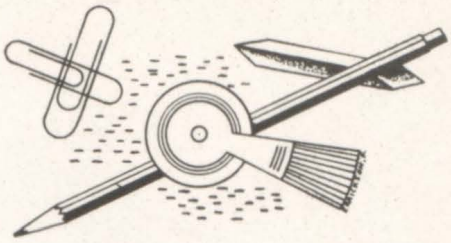

THERESA SCHAEFER

She knows her step among all.

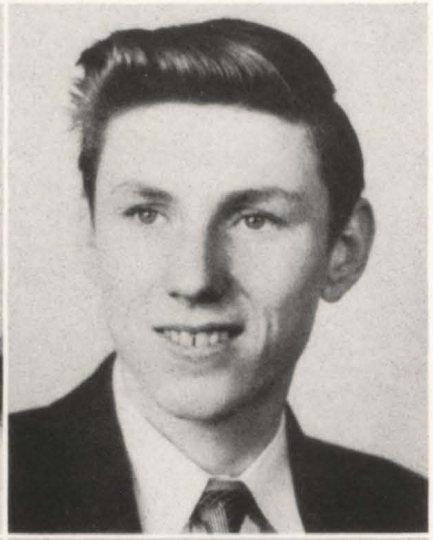

JOHN SCHNERING

Never in a hurry, easy come, easy go.

WALTER SCHOFIELD

He won't have far to reach for success.

FRANCES SEDITA

Happy and free from care.

RONALD SHACKLETON

Eat football, sleep football, and talk football. Makes football victory an old story.

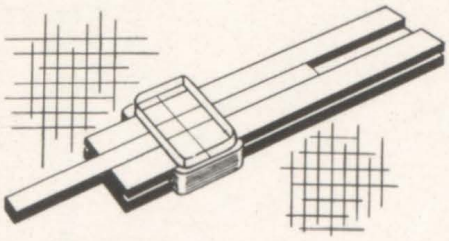

EVELINE SKIDMORE
A good word for all keeps her in constant demand.

WILLIAM SHUMSKY
The bashful lover.

GLORIA SIGNORIN
Good things come in small packages.

MARTIN SHEPS
He who strives succeeds.

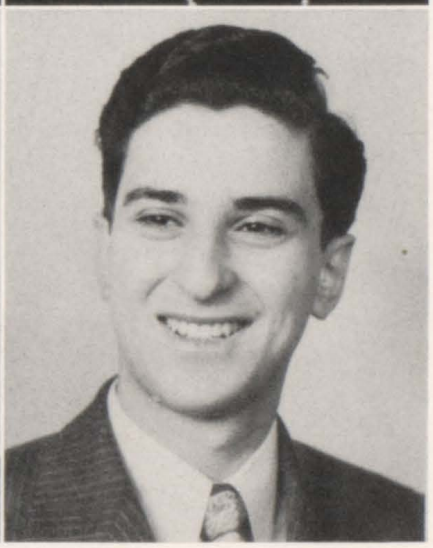

ROBERT SHOTKIN
Work gives flavor to life.

ERMA SHAW
Good things come in small packages.

LILLIAN SMITH

In appearance always neat and nature always sweet.

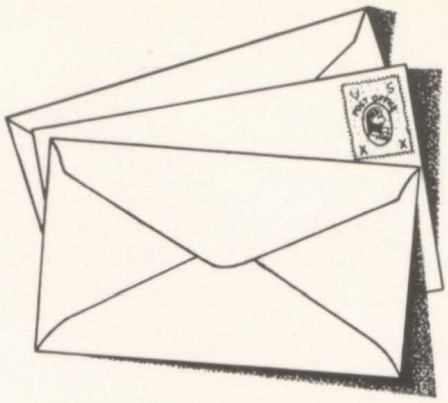

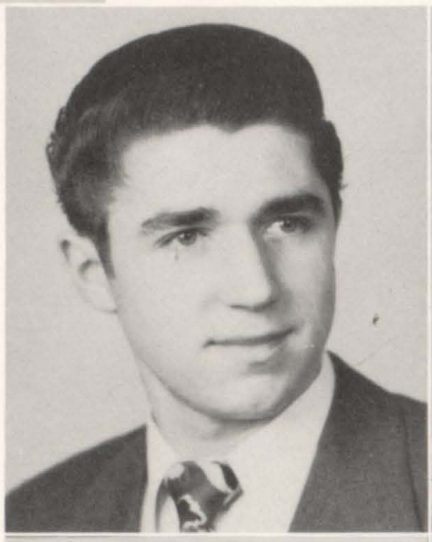

JOE SMOLENYAK

A winning personality is an asset on the road to success.

WILLIAM SODE

A little man with a big brain.

EDWARD SOLEK

A pleasant voice with a pleasant smile.

GEORGE THORNE

A friendly fellow.

MARIE SPADONE

Lovely to look at, delightful to know.

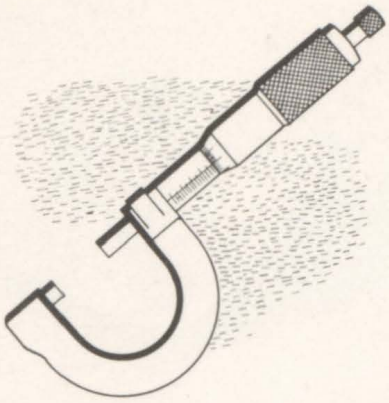

DORIS STEVENS

Couldn't be cuter, couldn't be nicer.

BETTE STENSON

There's always fun when Bette's near.

RITA STETZ

Sweet and demure,
Simple and pure.

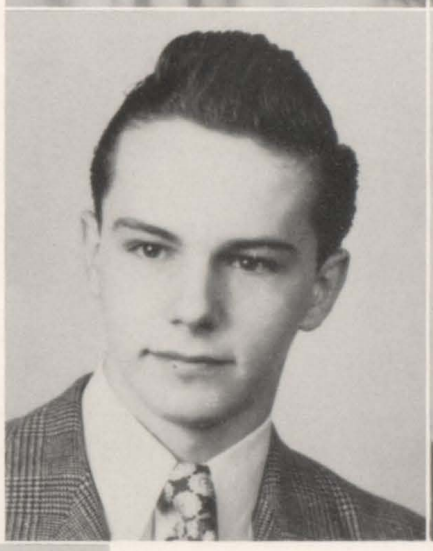

JOHN STAMKO

The followers are tall,
The leaders are small.

ERNEST STAMOUTSOS

He is just as much at home on land as on the sea.

FRANCES SQUARTINO

Small, cute, and dynamic.

ERNEST STOCKINGER

A speed demon on land, a good man on the sea and amongst friends with the gulls of the air.

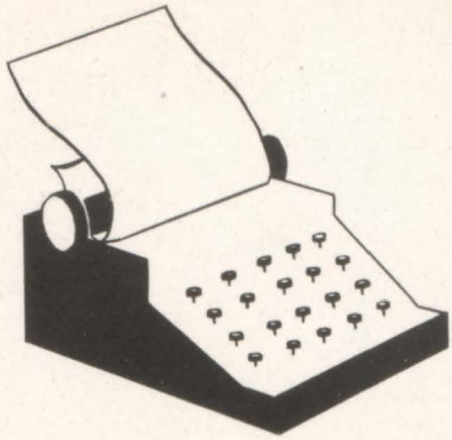

EDITH STOLFI

Her charming manner appeals to all.

JOSEPH STRUMOLO

A good all-around fellow.

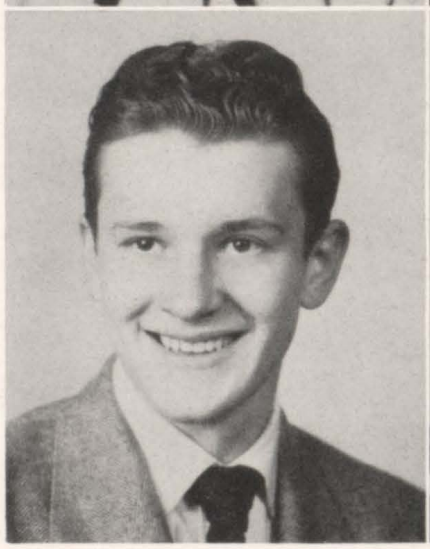

FRANK SWIATEK

Everything comes to him who waits—and tries.

ELVIRA TARTAGLIA

A quiet mind is richer than a crown.

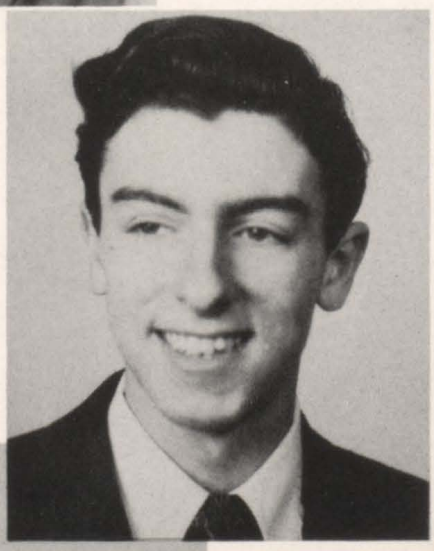

ANTHONY TARTAGLIA

A little knowledge is a dangerous thing.

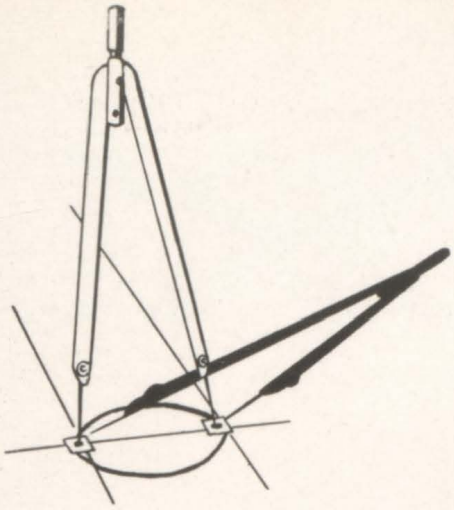

ROSA TRENTO
Pretty, talkative, excitable, and incendiary.

CHRISTINA TOBIA
She may be small, but fascinates all.

CARMELLA TREMARI
To be a good friend is to have many friends.

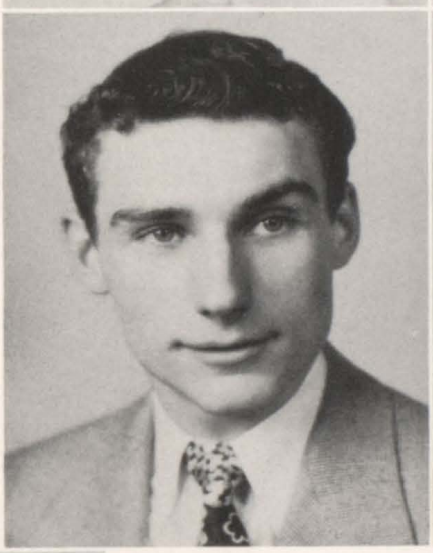

LESLIE THORNTON
A fellow with a smile, Is one who is worth while.

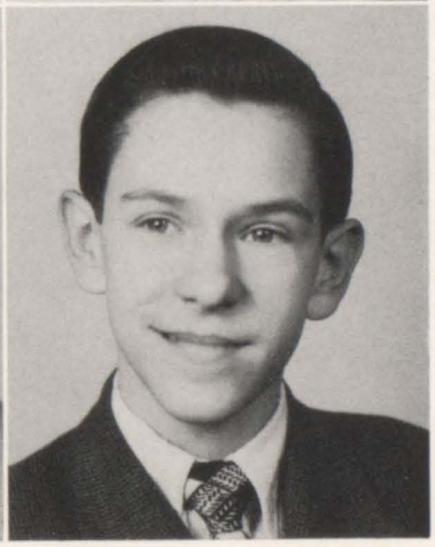

WALTER TICE
Big results come from small people.

DOROTHY THOMPSON
Chuckful of youth, energy, and comedy.

JAMES TRESSITO

His curly hair makes women care.

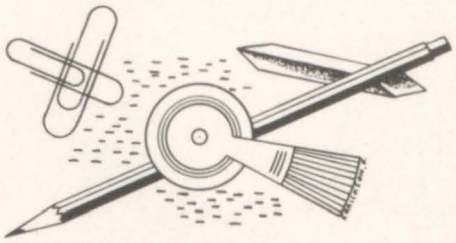

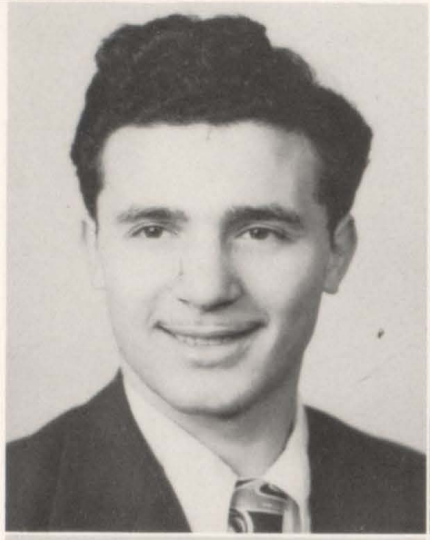

MAURO TUCCI

Many a dull class has been brightened by his witty remarks.

NEIL UMSTOT

A potential Will Rogers with an inexhaustible supply of stories.

MARIEANN VARA

She has a quality all her own.

JOSEPH VECCHIONE

A sharp lad, he's known by all.

GRACE VEINOT

Where there is life, you'll find Grace.

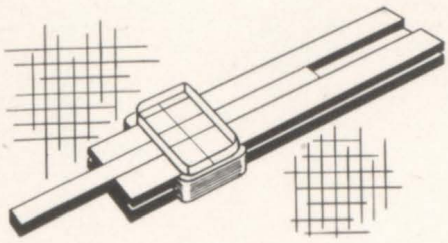

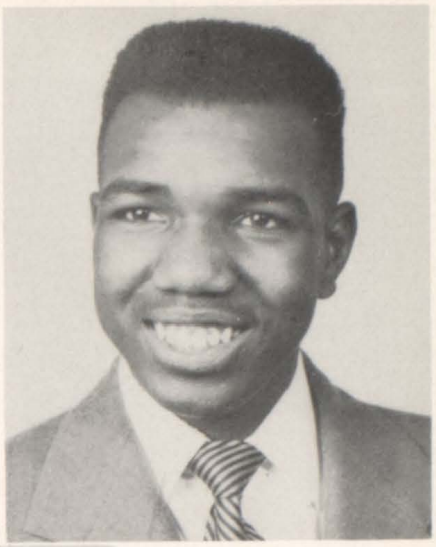

LEROY WAY
Silence is golden.

VINCENT VUONO
His pleasing quiet nature is difficult to duplicate.

FRED WANKMULLER
His trumpet is hot, but his temper is not.

DONALD VETH
Full of fun among his friends, that's our Don.

MARILYN VOORHEES
Determination and patience will pave her way to success.

PETER VERNIERO
Strolling through life free and easy, is good if you can do it.

AUDRY WEAVER
Wrapped in the solitude of her own originality.

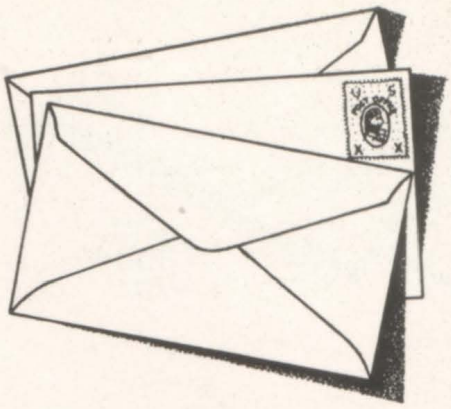

GEORGE WEED
Faithfulness and sincerity first of all.

DONALD WELCH
Friendliness and intelligence are his best assets.

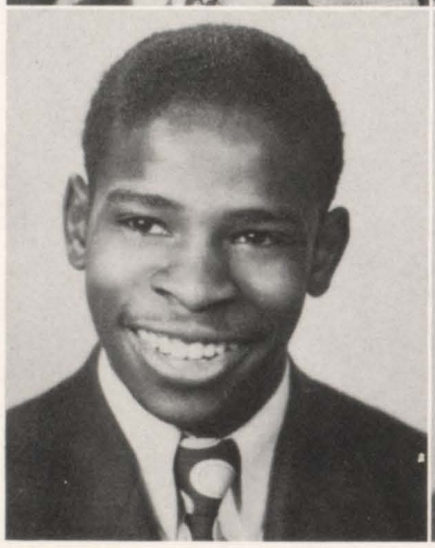

SIDNEY WHITE
A boy with a smile you can't resist.

THOMAS WHITE
Modesty is the grace of the soul.

JACK WILLIAMS
Silence never betrays.

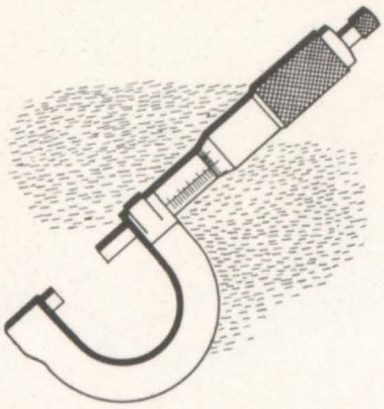

CHARLES WOODWORTH

Smiling face, carefree mind,
Friends like this we seldom
find.

ARDIS WINTERBOTTOM

A fair maiden who dances
her way to your heart.

JOAN WOODWARD

Always laughing, always gay,
that's the way she brightens
the day.

ANN WILSON

Laughter and she walk hand
in hand.

JOHN WILSON

Happy and gay in his own
little way.

GLADYS WILLIAMSON

A quiet girl with a friendly
smile.

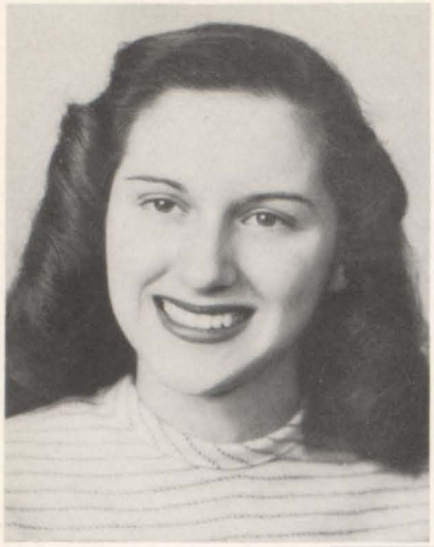

CYNTHIA WURUM

Within her dwells a sweet simplicity.

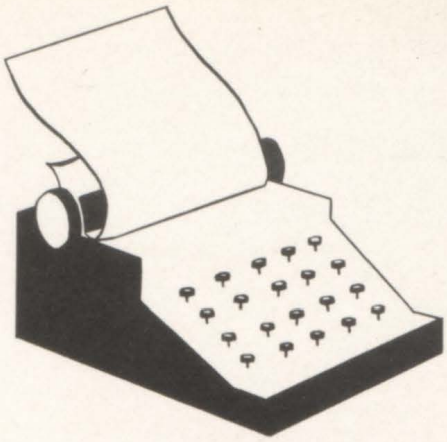

ANGELA YORLANO

Her quiet ways will win your heart.

THERESA ZAHORCHAK

A happy smile for everyone who passes by.

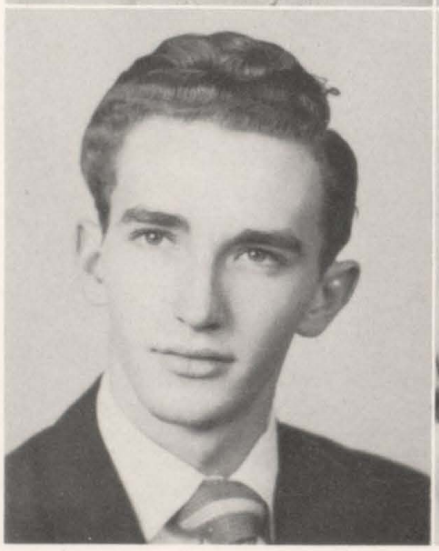

HENRY ZALESKI

Silence is his virtue.

JEAN ZAZZARINO

It's nice to be natural, when you're naturally nice.

JEANETTE ZAZZARINO

A cute little package is a bundle of joy.

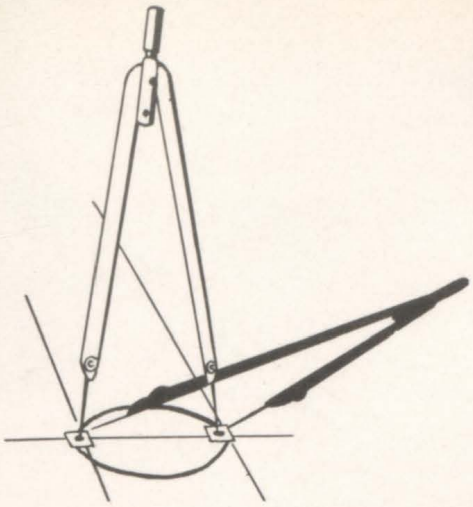

JANET MILLER
Silence is golden.

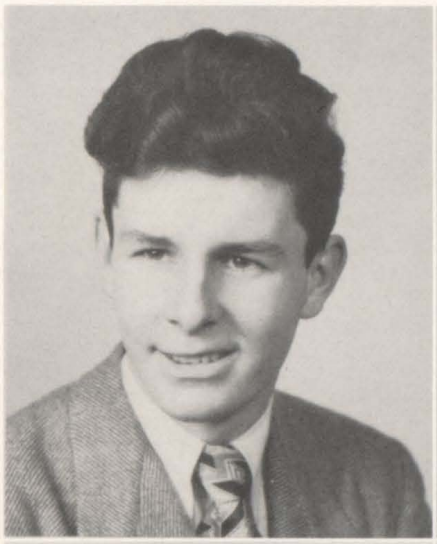

FRANK ZOLLNER
Actions speak louder than words.

ARMANDO CECE
A pleasant lad with a pleasant way.

MILDRED ZEGALKA
Knowledge itself is true power.

DOLORES ZITO
When she smiles, her dimples dance.

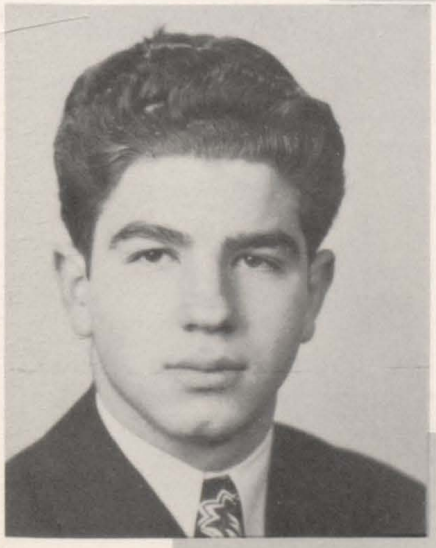

JOHN ZECCA
A friend to all, and a swell fellow.

HENRY E. EHLBECK

Sincerity and quietness conquers all virtues.

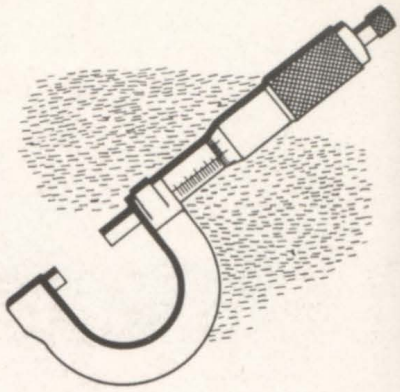

SAMUEL MATTHEWS

Served his country well.

MILTON PETERS

Never stops trying.

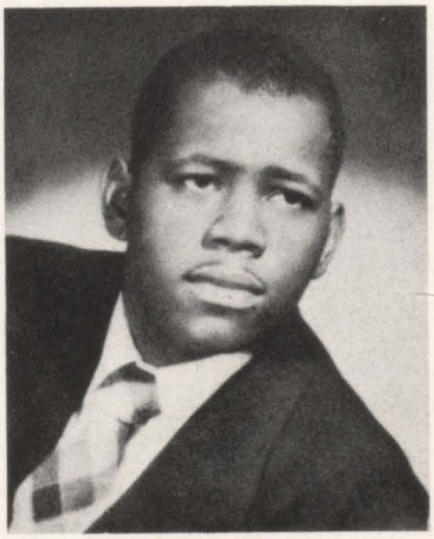

THERESA AVALLONE

DAVID BOLDEN

HENRY JONES

JAMES LEE

ANDREW MIASTKOSKI

HERMAN SOMMER

Class History

FRESHMAN YEAR

September Poor boys—no girls in class.
Poor girls—few boys in class.

October Boys finally decided to walk instead of riding in the elevator.

December Santa Claus comes again bringing
Andy Kehrle—a fire engine
Eleanore Hanlon—a talking doll
Leslie Thornton—a chOO-chOO train.
(Time we grew up, isn't it?)

January Pass-word among all freshmen:
"Think you'll pass?"

February "What do you know! I passed!
"Did you get a good mark?"
"You bet, D-plus."

May Classes are being held at the Adams:
1st Period—Tommy Dorsey
2nd Period—"Who Done It"
3rd Period—Cartoons, etc.

June "Golly, Promotion—Everybody passed." (Oh, Yeah!)

SOPHOMORE YEAR

September "Just think, only ten more months and vacation again."

November Some of the greatest organizations are forming now. Namely, the Hubba Chicks and Spitfires.

December Everyone is filled with the good old Christmas spirit (holiday vacation).

January New Year's resolutions
Joan Molinari: "I will not cut class" (except on sunny days)
Mike DeNegris: "I will do my homework every night" (unless I have something more interesting to do)
Ken Gullman: "I will not chew gum, smoke, or go to the movies" (unless someone takes me there)

February Sandy Irene writes a short story for English, entitled "Three Generations":
Grandfather had a farm
Father had a garden
Son had a window box.
Results: (4%"&)

March All gay, happy 2A's.

April "Too nice to go to school. Think I'll study Mother Nature in the park," quoth Alex Conrad.

June Vacation. "Thank goodness," said the teachers.

JUNIOR YEAR

September Boys meet girls.
Girls meet boys.
Result: Everyone going steady . . . almost.

October Lots and lots of work.

December "Think I'll study. Christmas is coming!"

February Well, we're 3A's—time to have election.

Results:

President .....Ken Gullman
Vice-President.....Sandy Irene
Secretary.....Stella Mancini
Treasurer .....Howard Banks

April We're all planning for that 3A dance.

May The biggest romance of the season: Eve Skidmore and Lenny Desiderio.

June The dance was a great success. We're all happy—we all passed ? ? ? ? SENIORS.

SENIOR YEAR

September Vacation over (Oh, yeah) and everyone is either running or campaigning for office. Signs, bribes, pleas, etc.

October The big three come into office again, but with a new Treasurer, Lou Picatello.

November English teacher to 4B:
Mr. ?: "Are you smoking back there, Mr. Salabun?"
Walter Salabun: "No, sir, that's the fog I'm in."

December "Are you going to the Junior-Senior Prom?"
(Pass-word)

January (Everyone went . . . almost!)
Report Cards . . . Whee! Passed D.

February Election Results were:
Ken Gullman .....President
Sandy Irene.....Vice-President
Stella Mancini.....Secretary
Lou Picatello .....Treasurer

March "Golly, June will be here and so will I if ? ? ? ?

May Cut list increased. Fresh air classes initiated; new members in Dugout, or Tuffy's.

June At the end of our senior year (believe it or not), we are reluctant to leave the scene of many happy escapades, but eager to see what the future has in store for us.

Best Looking
ELEANOR HANLON
FRANK ERICKSON

Nicest Personality
EVE SKIDMORE
ANDY KEHRLE

Cutest
RITA STETZ
JIMMY TRESSITO

Class Babies
THERESA CARNEVALE
RON SHACKLETON

Most Popular
OLGA IRRIZARRY
LES THORNTON

Most Ambitious
ANNA DIANA
JOE VECCHIONE
LOU PICATELLO

Most Likely To Succeed
MARY DURANTE
MARTIN SHEPS

Best Dancers
RITA DE PERSIO
RALPH CIAO

Class Athletes
SYLVIA HEBERLING
RON SHACKLETON

Best Dressed
MARIE BARRASSO
HENRY ZALESKI

Class Cutters
GRACE VEINOT
MEL FALLIK

Noisiest
DOROTHY THOMPSON
VIN MITTERANDO

Apple Polishers
MARIE GROSSO
ROCCO CASALE

Did Most For Class
STELLA MANCINI
JOE VECCHIONE

Class Dreamers
HELEN EVANKO
DICK JANKOWSKI

Wittiest
ERMA SHAW
WALTER SALABUN

Most Respected
THERESA SCHAEFER
ANDY BOVE

Class Scholars
MARY DURANTE
LEONARD SASSO

Quietest
THERESA CICCARELLI
WALTER SCHOFIELD

Class Will and Testament

We the class of June '48 hereby draw our class will and testament. We admit being mentally deficient and physically fit. (If you doubt us read on.) Any resemblance to persons living or dead we say the following comments are purely coincidental. To those involved in the following, we make these bequests because we feel they are necessary.

PROCEED WITH A SENSE OF HUMOR:

To Our Class Advisors:
We leave our thanks and appreciation for making this graduating class a success.
To Senior B's we leave the key to the school.
To Sophomores we leave the task of apple-polishing for two more years.
To pupils in general we leave the burden of carrying the tradition of CENTRAL.
To Faculty we leave a sledge hammer to try to pound some wisdom into their students' heads.
To our Campus we leave a bag of grass seed and fertilizer.
To Study Halls we leave yesterday's newspapers and the latest gossip.
To our School Dances we leave the wall flowers and dark corner sitters.
To Cutters and Tardy Pupils we leave advice to beware of MR. STRASSBERG.
To the Custodians we leave headaches of keeping the school in shape.
To Mr. Cuozzo we leave a pack of razor blades and a smile.
To Mr. Stamelman we leave a picture of Jane Russell.
To Mr. Goldman we leave a whip to tame his homerooms down in the future.
To Mr. Gross we leave a book of puns. (Witty remarks)
To Mr. Schechter we leave a bottle of aspirins.
To Mr. Skolnik we leave a better Mathemagicians Club.
To Mr. Prag we would like to leave Tom Benson who was an inspiration in our Trig. Class.
To Mr. Hedstrom we leave the "New Deal" to throw darts at.
To Mr. Marsh we leave a couple of minutes between periods for respite.
To Mr. Lerner we leave a record entitled "Knock it Off".
To Mr. Katz we leave a tip, "Don't give your night school classes the same test you give your regular classes."
To Mr. Velardo we leave the task of fixing it up for the pupils.
To Mrs. Sullivan in the Chem. Lab. we leave a new book of late slips.
To Miss Mooney we leave complaining students, a big heart and all our thanks for her help.
To Mr. Rowan we leave his beloved literature and also his realistic sentences. (He can have them)
To Mr. "A." we leave more patience, nerves, and a better supply of records. (If we can get them under Petrillo's ban)
To Miss Boutillier we leave more English projects and book reports to give to the students.
To Miss Kaufman we leave the Rumba aye, Conga aye, and the Samba aye, aye, aye.
To Miss Sullivan we leave more illuminating remarks about girls which no doubt she will make endlessly.
To Mrs. Burke we leave smiles, gladness, typing certificates and charm.
To Mr. Inzeo we leave a pointer so he can do less talking.
To Mrs. Wright we leave a quiet homeroom which she surely would appreciate.
To Miss Rybkiewicz we leave President Wilson at his best.
To Miss Allen we leave jobs, accuracy, and appreciation for her hints on tact.
To Mr. Nester we leave a pair of wings so he can cover more ground on the second floor.
To Miss Litch we leave a new group of irregular verbs.

We the undersigned bequeath this, our class will and testament on this day of June tenth, Nineteen hundred and forty-eight.

Class of June 1948
KENNETH GULLMAN,
President
STELLA MANCINI,
Secretary

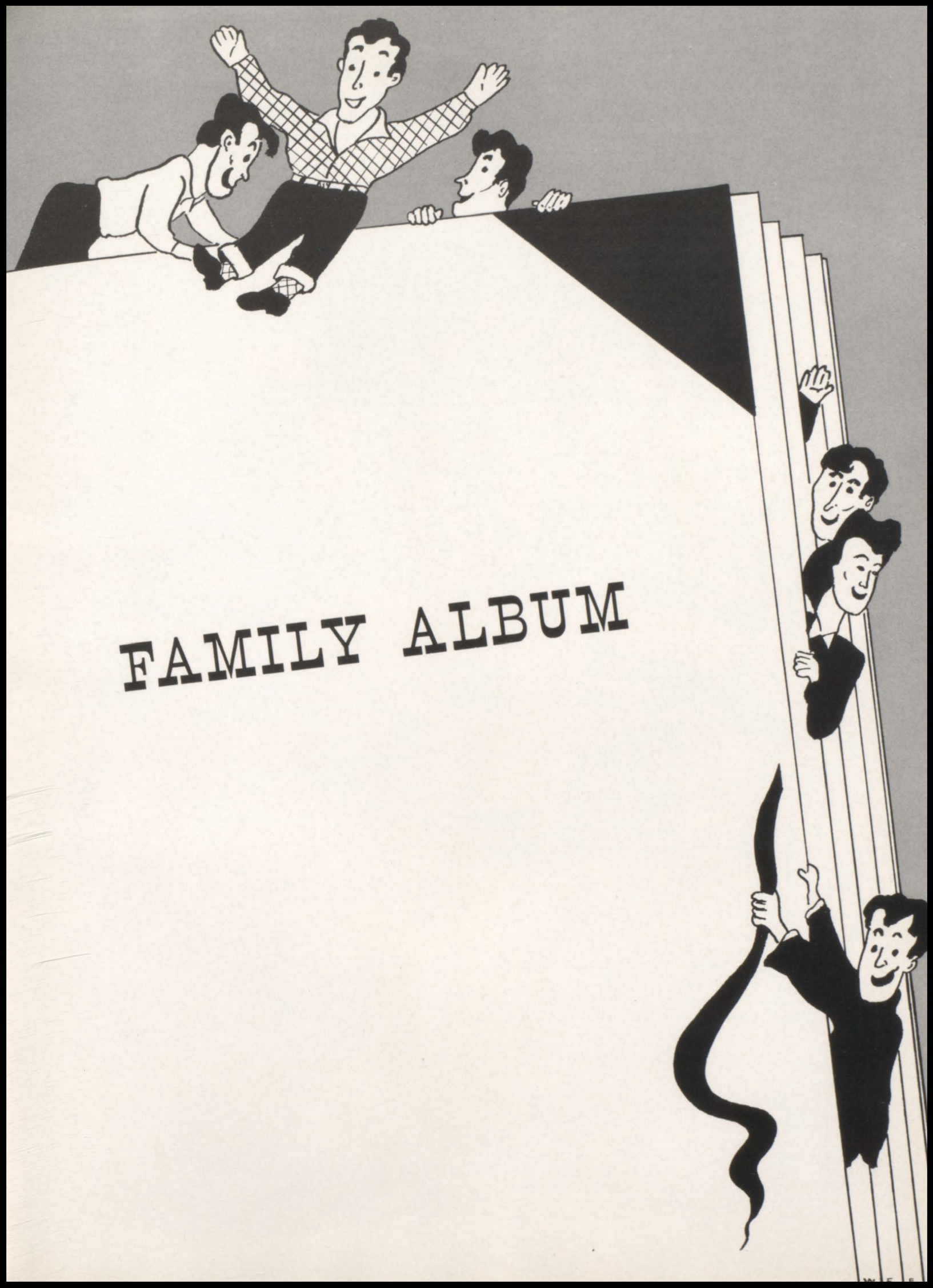

FAMILY ALBUM

at work

at play

at play

at work

Central H.S. Clubs

Photoplay Club

The Tangent

Belles Lettres

Choristers

Charm Club

Art Club

Library Guild

Decorating Club

Career Clinic

Dance Club

Girls Service Club

Math Club

Steno Speed Club

Pan-American Club

Student Council

Commercial Club

National Honor Society

Salesmanship Club

Naturalist Club

Veterans Club

Junior Red Cross

Stage Guild

Machine Crafts Club

Radio and Television Club

Boys Service Club

Class Song

Words by
Mary Cordasco

Music by
Ralph Ciao

Moderato

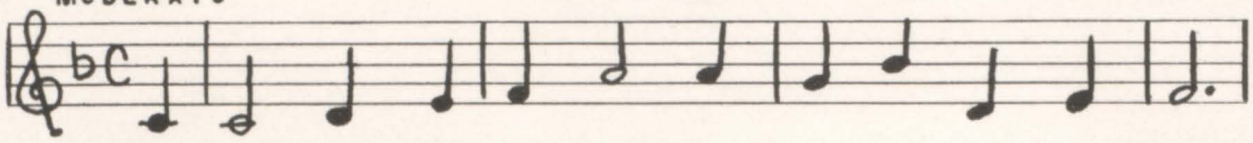

Four acts now com-plet-ed The cur-tains slowly fall

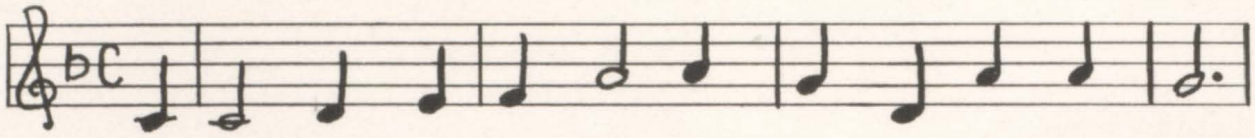

As Foot-lights are low-ered We hear our fu-ture call

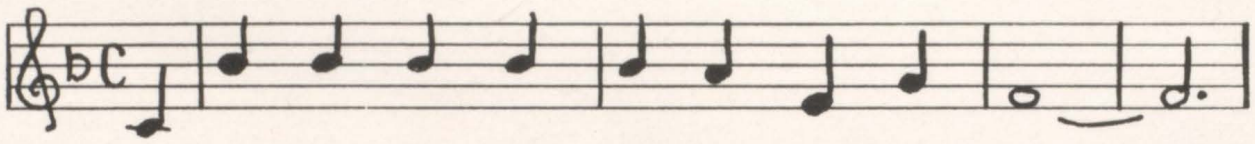

Oh Cen-tral Cen-tral Now we're leav-ing you

Be - fore we go we pledge al-ways to be true.

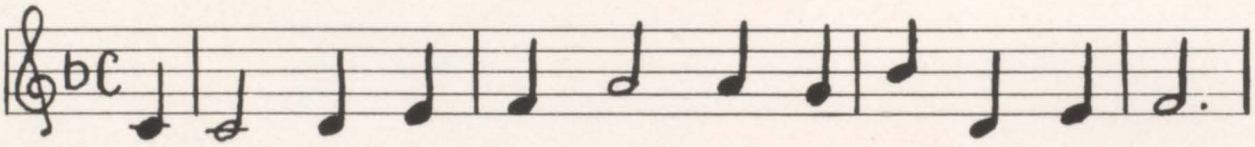

The scen-ery now chang-es as we de-part from here

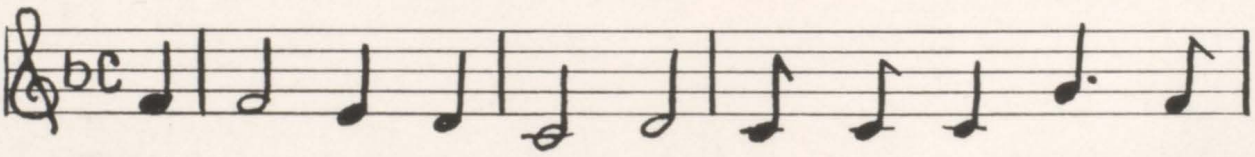

We'll miss the parts we played with-in this place so

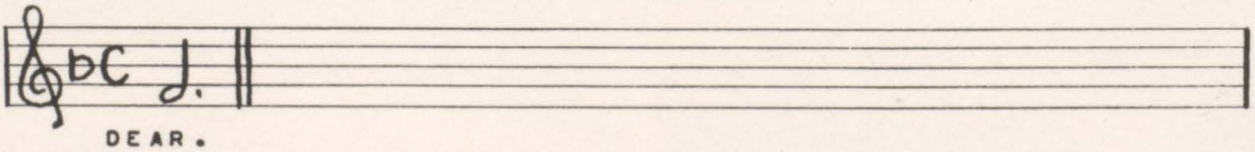

dear.

WEED

Theresa Longhi — Dolores Lardieri — Ann Mantineo
Phyllis Riccardi
Olga Frizzery
Theresa Maoli — Kenneth J. Gullman
Mary Durante
Terry Carnevale
Angelina Albanese
Carmine Longo
Doris Mueller
PETER LARDIERI
Elaine Rochow
Josephine Lardieri
Stella Grande
Hannery
Milton Klabenesh
Ann Scevoli
Lucille De Cicco
Frank Polazzi
Jean & Dan
Jean & Bernard
Terry Marino
Elvira Partaglia
Eileen McLaughlin
Doug Banko
DOLORES PISKO
Vuono, Vincent
Stella & Freddie
Doris Chacz
Terry Celeste
Ida & Mauro
Trudy Sommer
Stell Markowski
Alexander B. Lewis
Ann Pelino
Nancy & Mike
Carol Capola
Mary Caruso
Chuckie & Elaine
Marie Grosso
Harriet & Peter
Attilio Grasso
Angela Malanga
Dan Dowdell
Alick Miller
Nancy Molinaro
Connie & Vinnie
Lou Accaria
Stella Mancini
Leonard Grosso
Boosters
Mary "Cupie" Murray
Eddie "SKIPPY" Rick
Tom & Tel
ACE DRUG CO.
STI ORANGE ST.
Louise & Bill
JOE PISAURO
"Howdy"
Salabun Walt
Eve Skidmore
"Hubba Chicks"
Viola Leone
Ray Rojek
Tom Aneghus
Ado & Irene
Rose Marie & Wabbs
Dot & Bob
Mary & Eddy
John Klunick
Norma Lorenzetti
Joseph Dittrich
Jack Holzhauer
Gemma Monte
Stafe
The Roseville Bakers
Claire & Mike
"Edee"
"Earl"
Theresa & Riff
Frankie Adessa
GRACE Veinot
MEL FALLIK
Fred Roth
Emmett Tedesco
Matteo Rubinaccio
Charlotte & Mom Kassay
Phil J. Lippina
Mary Jurko
Fred Gausch
Marie & Nick
Rosa Trento
Fran & Vinnie
Bernice & Jimmie
WALTER "Howdy" SEVELL
Lillian & William
Wm Sode Jr
Pvt. John Griffin
Dominic Write
Ed. Solek
Ralph Celebre
"Antoinette & Chris"
Bettie Sullivan

ANNEX *Faculty* ★

MRS. LILLIAN K. BARNET
MR. JOHN W. BRADY
MR. NORMAN COTTER
MRS. HANNAH R. CURTIS
MR. AARON FRANZBLAU
MISS EMMA HOUGH
MRS. JENNIE JANULIN
MISS RUTH JOHNSON
MR. NATHAN KANTOR
MISS JOSEPHINE MEGARO
MISS MARY McMENAMIN
MR. MEYER P. SMITH

MR. MARIO DELFAVERO, *Head Teacher*
MISS RUTH DOVORES, *Clerk*

THE ANNEX...

Next Step Central

Down on Burnett Street stands the Central Annex building of fond memory, the last step for the commercial students before entering Central. The enthusiastic students keep up as much contact as possible, with their big brothers and sisters at the Main Building. To those of us who attended the annex, these photos will be a remembrance of a pleasant sophomore year.

WELCOME WBGO

FEBRUARY 5, 1948

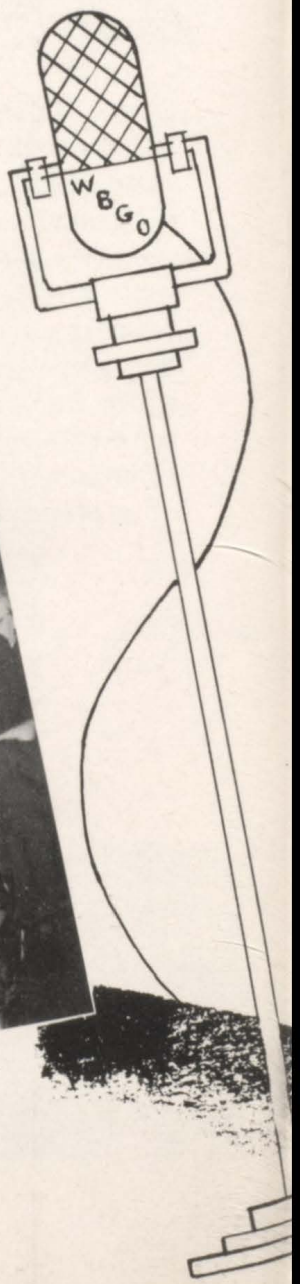

February 5, 1948, brought a new means of education to New Jersey, the school-owned radio.

Hundreds of visitors and educational leaders were present to witness the inaugural broadcast of WBGO, the first Board of Education radio station in New Jersey, located on the fourth floor of Central High School.

Rev. Borton performed the invocation, and other celebrities such as Dr. Studebaker, U. S. Commissioner of Education; Hon. V. J. Murphy, Mayor of Newark; Director of Public Safety Keenan; Dr. Bosshart, N. J. Commission of Education; Dr. Przybylowicz, President of the Board of Education; Dr. Herron, Superintendent of Schools, addressed the new station.

At the conclusion of the broadcast, Mr. Ralston, as Principal, extended his welcome.

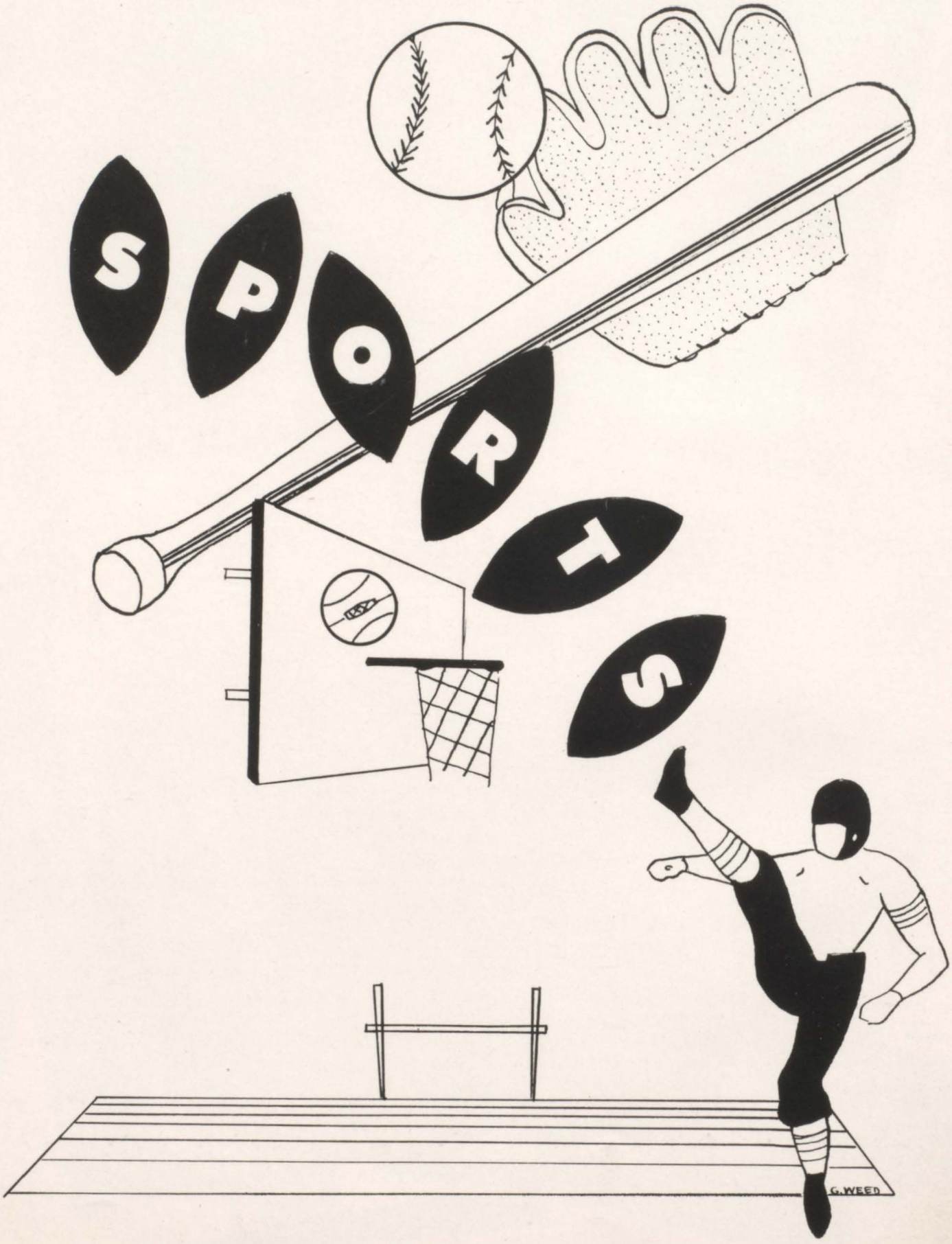
SPORTS
G. WEED

1947 CENTRAL BLUE DEVILS—*Head Coach* MR. SAL COMMISA

FOOTBALL

Central's Blue Devils, City Champions of the '46 season, entered the Gridiron in '47 in a determined effort to repeat the difficult feat. Nutley High's Maroon was the first to challenge the light blue and didn't make the grade as Central emerged with a 14-6 decision. Barringer's dark blue, a heavy team, the first city league obstacle, was removed in short order by a 19-0 decision. South Side High, next on the agenda, didn't have much of a team to brag about, but they did have the annoying habit of upsetting the favorites. Keeping this in mind, the Blue Devils played steady ball and gained their 32-6 decision. Following the South Side tilt we left the pleasant surroundings of City Stadium and raided Bloomfield. Tackling their team, we barely escaped with a 6-0 decision. West Side's Passing Green Wave was the biggest obstacle to a city league championship, and the game drew 17,000 at City Stadium. The tilt was the proverbial school-boy natural, with West Side the first team to mar our perfect record, winning the game in the last few minutes of play. Perth Amboy, Central Jersey Championship winners, was our next foe. On a rainy day in November, in a tightly-played game, Perth Amboy escaped with a 21-19 decision. From Perth Amboy the Blue traveled to Orange and there they again emerged on the short end of the score, this time 14-6. City Stadium was our next stop for the Thanksgiving Day game with East Side. The Red Raiders were determined to get our blood and played a brand of football which was unfamiliar as they won a 12-6 decision for the windup of their football campaign and ours.

Our final record showed 4 wins and 4 losses for a .500 average, which is good in any man's league. The team fought hard and played their darndest and gained the respect of the entire school.

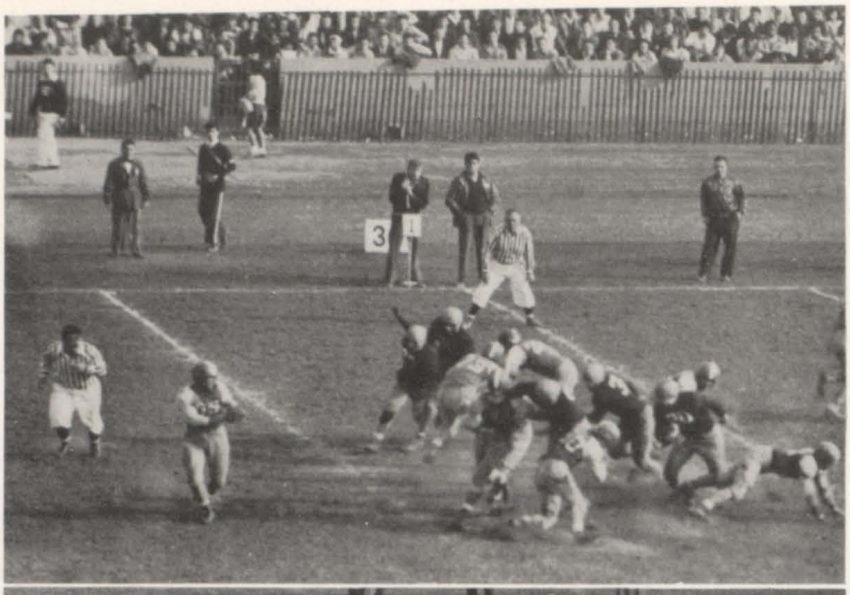

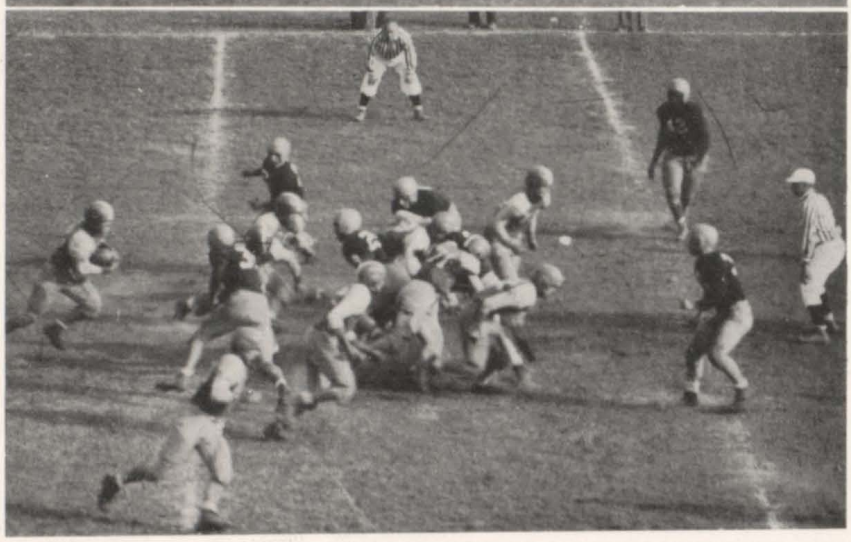

GAME OF THE SEASON

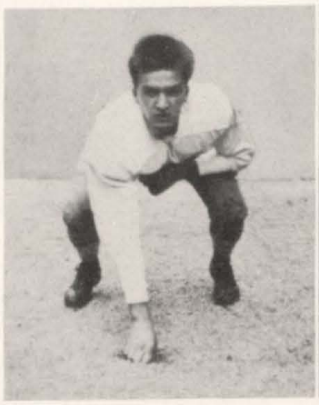

WALTER SALABUN

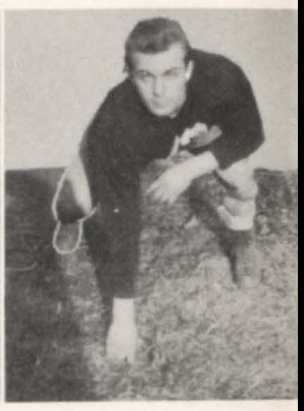

CHARLES LESLIE

JOE LESINSKI

JAMES RAIMOND

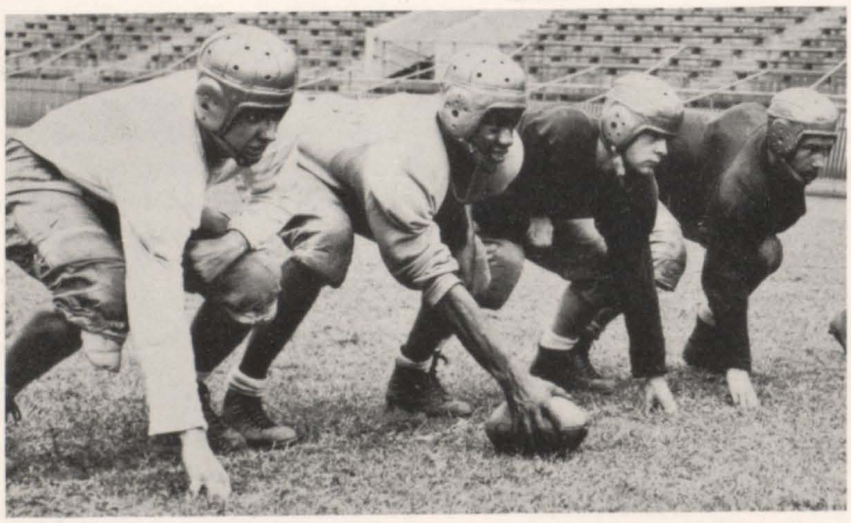

Practice Makes Perfect

JAMES TRESSITO

RON SHACKELTON

CENTRAL VS. ORANGE

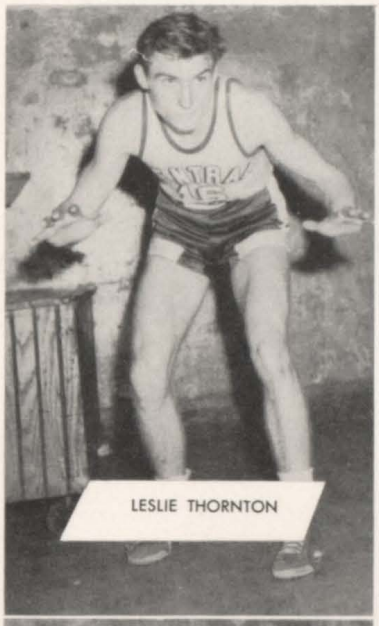

LESLIE THORNTON

SAMUEL CONVISSOR

BASKETBALL REVIEW

by

MEL FALLIK and ED EAGLES

For the past four years, Central High School's basketball squads have done a magnificent job. During this time we have seen players of a high caliber such as Joe Gallagher, Bill Saks, Eddie Stickle, Ed Sauchicki, Ed Weber, Whitey Nelson, Jimmy Walsh, Charlie O'Neil, and LeRoy Smith bring many honors to Central under the tutorship of Coach Henry Finck. Among these honors were two city championships, two sectional championships, county championship, and the state championship. The 1947-'48 team did not have many stars, but boys such as Sam Convissor, Les Thornton and Tom Daniels played excellent ball to uphold this fine record. Playing a fine brand of ball, Sam Convissor took LeRoy Smith's place as captain. Thornton and Daniels played well, though the ineligibility of the latter at half season kept him from participating.

At the start of the '47-'48 season, Central High's defending state champs showed their ability by downing a better than average Kearny team at the New Brunswick Invitation Tournament. This tournament was won by Central on a later date. Thus, one of the toughest basketball campaigns had begun. With single losses to Weequahic and East Side, our boys gained second place in the city league standings by defeating Barringer and South Side twice and Weequahic and East Side once. In the Weequahic game, LeRoy Smith bowed out of high school competition. In out-of-the-league competition our boys downed Nutley, Kearny, and West Orange while dropping decisions to Columbia, Thomas Jefferson, Orange, Bloomfield, Belleville, St. Benedict's, and Irvington. In the county tournament, Orange dropped Central in first round competition. In first round pairings for the state tournament, Central met a favored Kearny team. Our boys, taking the lead at the opening whistle, and never slowing up, found themselves the victors when the final gun sounded. But all thoughts of gaining their second straight state championship crown were squelched as the state-bound Orange quintet took the measure of the Central "5".

With the final tabulation at the completion of the season, Central found itself at the .500 mark with a record of eleven wins and eleven losses, inclusive of county and state tournaments.

SWIMMING TEAM—MR. IRVING LEVIN, *Coach*

SWIMMING

Central's mermen have been very active the past season. They took the title in the city league for 1947, winning 9 meets and losing one. In the first meet, which was held January 6, 1947, our boys competed with South Side, winning by a score of 39 to 18. We lost the second meet to East Side by a score of 37 to our 20. The other meets found us victors, winning by not less than three points.

In the city meet, our mermen came in third place, being beaten by East Side, which won first, and South Side, second. Outstanding in the city meet was Ken Walsh, 40-yard free-style, establishing a new record. Phil Nicolaus came in first in the 220 free-style and came in second in the 100-yard free-style, being beaten by just a touch. Marvin Turtletaub took fourth place in the 100-yard breast stroke. Arthur Turowski took fourth place in the 100-yard breast stroke also.

The Medley Relay was composed of Kenneth Marsh, Marvin Turtletaub, and James England who took fifth place for Central. George Arnold, Mario Cucuzella, Arthur Turowski, and Ken Walsh made up the team for the free-style relay. They took second place.

Boys receiving letters will be: George Arnold, Louis Cuasulli, Mario Cucuzella, Kenneth Marsh, Philip Nicolaus, Arthur Turowski, Marvin Turtletaub, Ernest Stamoutsos and Ken Walsh.

The boys, under the direction of their capable instructor Mr. Levin, have come out one of the best swimming teams in the city.

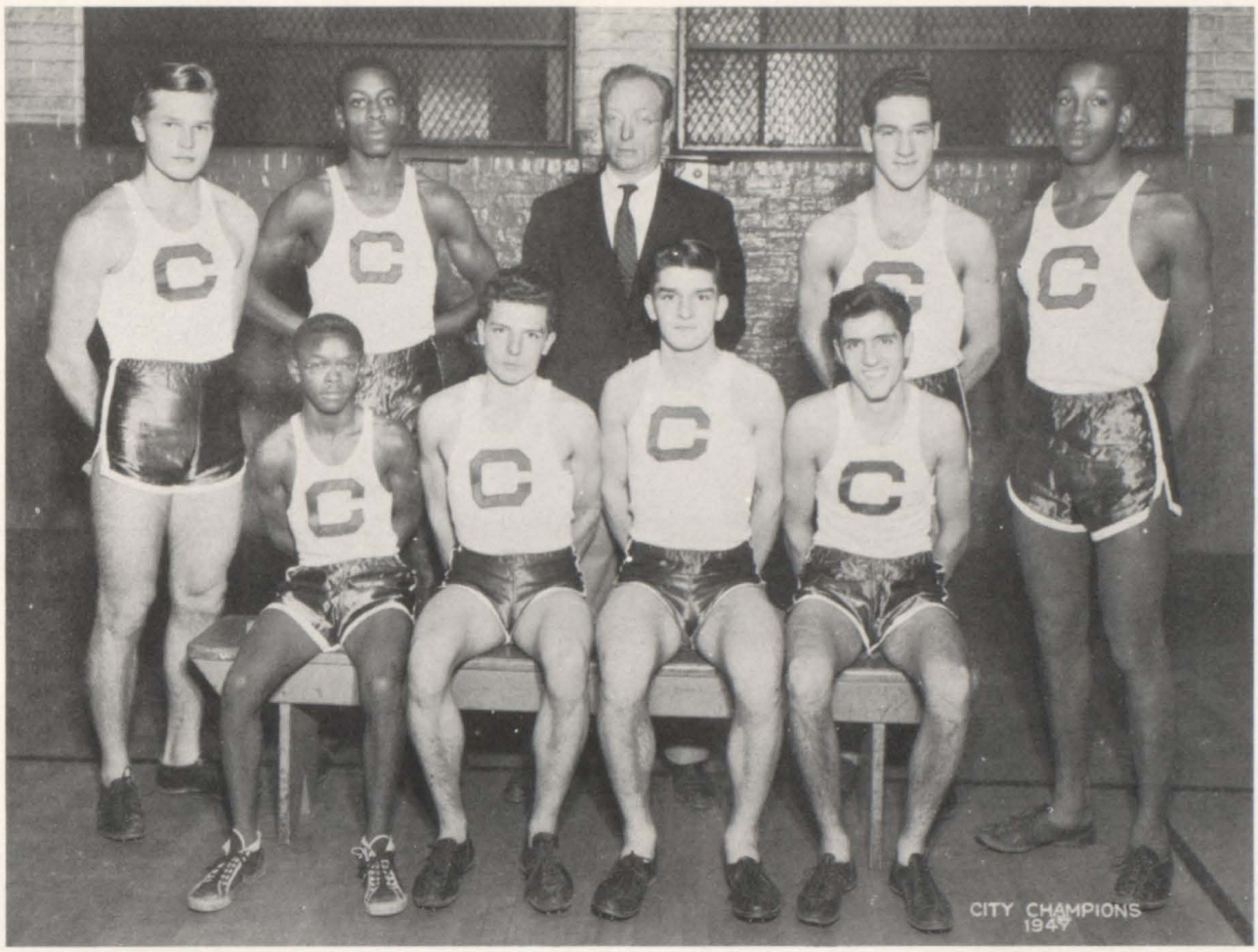

CROSS COUNTRY TEAM—MR. SOLOMON FLEISCHMAN, *Coach*

CROSS COUNTRY

Our gallant runners of Central have made an enviable record for the past two seasons. In '46 they won the City Championship with West Side coming in second. The Blue Warriors scored a leading 26 points, while West Side and Weequahic both scored 68 points each. Barringer came in fourth, scoring 86 points. Dave Bolden and Bill Miles, Central's stand-outs, crossed the finish line together. John Ignomirello led a large part of the way but dropped back to fourth place.

In '47, our boys came in first again, making that two times in first place in the City Championship meet. Barringer was second. We took third place in the County Meet. The State Meet found us in sixth place, which was good considering all the varied competition.

The season of '47 was opened with a bang! The boys won a victory over East Orange, the score being, Central 17 points to East Orange's 38. Bill Miles finished first while our brother graduate, John Ignomirello came in second in the excellent time of 12:25.

With the outstanding training of our Cross Country Coach, Mr. Fleischman, the boys have built up a strong and capable team. To them we wish the future to be as bright as their past. Graduating with us are John Ignomirello and Kenneth Gullman, two outstanding members of the team. John served three years as a runner on the team, winning three letters from the school and several medals from the city and county. Kenneth is a two-year man, who also won two letters.

BASEBALL TEAM

MR. ROBERT REILLY

Coach

BASEBALL

With 16 wins, 1 tie and 4 losses to our credit, our boys have proved their ability. They have played hard and victoriously this past season (1947), and it has been one to remember. We won the City League Title with the excellent record of 9 wins and 1 tie. East Side was our opponent in a 13-inning game resulting in the tie, the score being 1-1.

Central beat the Central Jersey Champions of Group IV (New Brunswick) by a score of 5-0. The winning pitcher in that 9-inning game was our own Al D'Alonzo.

One misfortune we witnessed was to lose to Caldwell High in the final quarter of a 9-inning game. That misfortune disqualified us from the Greater Newark Tournament.

Results of some of the games were: Central won over Bloomfield 3-2, North Arlington 4-1. Andrew Kehrle was the winning pitcher in the South Side vs. Central game which proved he is a very capable ball player. The score was 8-1.

Co-captains of the team are Andrew Kehrle and Kenneth Reith. The co-captains, with the superior instruction of their faculty advisor, Mr. Reilly, really helped bring our baseball team to its fame along with the excellent playing of the boys on the team. Andrew Kehrle, Andrew Bove, and Pat Loungo are fellows of the team graduating with our class.

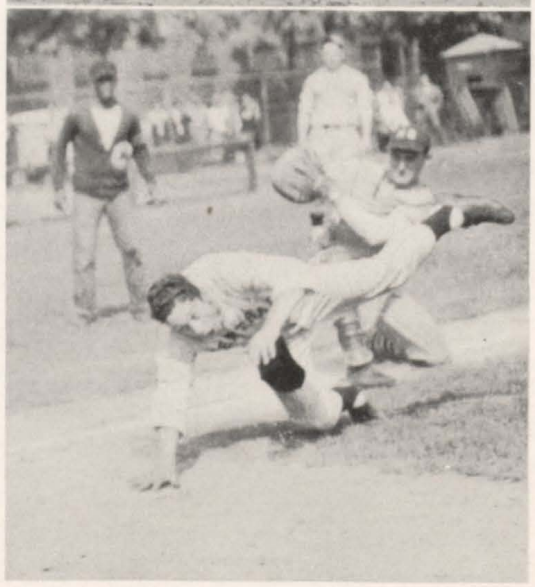

HOT ACTION

CENTRAL VS. NEW BRUNSWICK

CHEER LEADERS

FOOTBALL BAND

4A CHEER LEADERS

BANNER SQUAD

GOODBYE CENTRAL

Under the guiding hands of our ever-loving parents, we entered grammar school where we were taught the 3R's and what was more important the fear of God. On a warm June night we crossed one of the many bridges of life; we graduated from Grammar school and with light hearts looked forward to High School.

Then came high school, with the football games, and the rallies, the fellows, the girls, and of course, the broadening of our intelligence. Four years later, the great day arrived; and while we were putting on our caps and gowns, our short life flashed before us; and in a sudden burst of sentiment, we were thinking of the past. As we walked down the aisle, every step was another remembrance of high school days and the fact that we had to leave brought sadness to what otherwise would have been a gay night.

We have but one consolation. Wherever we go, either to the four corners of the earth or just Newark, N. J., our hearts will always be united with the thought of Our Lady of the Hill.

JOE VECCHIONE,
Editor

Advertising
WEED

Tel. MArket 2-0884-5—2-2171 *Established 1919*

Compliments of

Continental Sales Company

Distributors of

RADIO AND ELECTRONIC PARTS

SOUND AND AMATEUR EQUIPMENT

195-199 CENTRAL AVENUE NEWARK 4, N. J.

Professional Training for Executive Positions

FOREIGN TRADE COURSES:

SPANISH SECRETARIAL—EXPORT-IMPORT EXECUTIVE

MEDICAL SECRETARIAL **EXECUTIVE SECRETARIAL**

JUNIOR ACCOUNTANCY

College Preparatory for All Colleges and Professions

36TH YEAR **DAY OR EVENING**

Newark Preparatory School

1019 BROAD STREET NEWARK, N. J.

Best Wishes To Each One In

THE CLASS OF

JUNE, 1948

MRS. CUSHMAN

Mitchell 2-9486

LEO FIO RITO

DELICATESSEN AND GROCERIES

Frosted Foods

154 Norfolk Street Newark, N. J.

Best of Luck

PVT. TONY HOPE

A former

Centralite

Tel. HUmboldt 2-2066 *Free Delivery*

ROGOL'S FOOD MARKET

Max Rogol, Prop.

FRUIT AND PRODUCE

Wholesale and Retail

Hotels and Restaurants Supplied

423 Orange Street Newark, N. J.

Compliments

of

NICK'S FOOD MARKET

344 West Market Street Newark, N. J.

STRUMOLO'S MARKET

MEATS AND POULTRY

380 Bloomfield Avenue, Newark, N. J.

Corner North 6th Street Phone HU 3-8353

Telephone MArket 2-8449 Plant: 44 Mulberry Street

ADVERTISERS MAILERS SERVICE CO.

PRINTING—DIRECT MAIL ADVERTISING

Offices: 1922 Raymond-Commerce Building

Newark, N. J.

Robert I. Turner *I. Turner*

HALSEY STAMP EXCHANGE CO.

Stamps - Philatelic Supplies

259 HALSEY ST. NEWARK 2, N. J.

Tel. Blgelow 3-1355

CITY CREAMERY STORES

H. KALFUS

398 Springfield Ave. Newark, N. J.

Best Wishes From

JOSEPH A. DIMODICA, Jr.

President of Local 589

U.A.W. C.I.O.

Vincent La Manna

Vice-President

FRANK'S

STRUCTURAL & ORNAMENTAL
IRON WORKS

Frank Sacco, *Prop.*

193 Bleeker Street Newark, N. J.

LADIES' BOBBING

X-ER-VAC TREATMENTS FOR FALLING HAIR

FRANK'S
HYGIENIC BARBER SHOP

We Cut Your Hair To Suit You, Not Us

EXPERTS IN LADIES' & CHILDREN'S
HAIR CUTTING

Frank LaPolla, Director
HAIR CULTURE EXPERTS

427 Orange St.
Newark, N. J.

Good Luck To The

CLASS OF '48

A. KASPROWICZ & SON

128 Belmont Ave. Newark 3, N. J.

Tel. Blgelow 2-8877

LENNY'S DELICATESSEN

392 W. Market Street

Newark, N. J.

Tel. Mltchell 2-9446

Tel. HUmboldt 2-6390 6 Day Bike Riders

DE BACCO BROS.

BICYCLES, TOYS, ACCESSORIES,
LIONEL TRAINS

Expert repairing in specializing in B.S.A. Parts

6½ Bloomfield Ave. Newark, N. J.

Best of Luck

TO THE CLASS OF

JUNE '48

from

LOU and RALPH'S
VARSITY

Compliments of

WOODSIDE WIRE CORPORATION

Manufacturers of
FINE WIRE

75 Winthrop St. Newark, N. J.

EMILY'S BEAUTY SALON

23 West Market St. Newark, N. J.

Telephone MArket 3-6289

HUmboldt 2-1955

ANTHONY GIALANELLA

MEAT AND POULTRY MARKET

113 Seventh Ave. Newark, N. J.

Compliments of the

PARAMOUNT FOOD MARKET

85 West Market St.

Newark, N. J.

Compliments

of

PENNOCK WHOLESALE FLORIST

Compliments from

F. W. WOOLWORTH CO.

FIVE AND TEN

78 Broadway Newark, N. J.

Telephone MArket 2-3000

ALDERNEY DAIRY COMPANY

Milk and Ice Cream

FRESH . . . DELICIOUS

26 BRIDGE STREET

NEWARK, N. J.

Compliments

of

ART WIRE AND STAMPING COMPANY

227 HIGH STREET

NEWARK, N. J.

FIEDLER AND HOLLISTER, INC.

Dependable Insurance

14 PARK PLACE

NEWARK, N. J.

Tel. Mitchell 2-5550

Hearty Greetings

and Best Wishes

to

THE CLASS OF 1948

from

Newark's Mayor

VINCENT J. MURPHY

CONMAR PRODUCTS CORPORATION

Headquarters of the Major Zipper

On behalf of its Central
High Alumnae employees

Extends Cordial Good Wishes

to the

1948 Crop of Graduates

GRADUATE HOUSE

34 WALNUT STREET, NEWARK, N. J.

Telephone MArket 3-2614

OFFICIAL JEWELERS, CENTRAL HIGH SCHOOL

Class of June, 1948

MEDALS AWARDS ANNOUNCEMENTS

CLUB AND FRATERNITY JEWELRY SCHOOL RINGS

Compliments of

MR. and MRS. JAMES AGRESTI

Chester Avenue

Newark, N. J.

Use Our 10-Payment Plan

KENT CLOTHES

FOR QUALITY AND STYLE

78 Market Street

Newark 2, N. J.

Mitchell 2-9231 *Open Evenings*

CORRIGAN'S

for

Prescriptions

N. J. Guardabasco, Reg. Phar.

370 West Market Street Newark, N. J.

MA 2-1537

Member Florists' Telegraph Delivery Ass'n

WASHINGTON FLORIST, Inc.

"FLOWERS FOR ALL OCCASIONS"

Strictly Highest Grade Cut Flowers

Wedding and Floral Designs at Short Notice

565 Broad Street Newark 2, N. J.

Phone MI 2-0621

FOREST HILL FLORAL CO., Inc.

CORSAGES, GARDENIAS, ORCHIDS, ROSES

850 Broad Street, Newark, N. J.

Near Central R. R. MI 2-0451 - 5366

COMPLIMENTS

OF

SKINNIPS

Terry Rose Sal Connie

SIGMA TAU SIGMA

Carole Dee Rosemary Gloria

Congratulations

CLASS OF JUNE 1948

Smoke a Schoenleber hand-made pipe

SCHOENLEBER

NEWARK PIPE SHOP

29 Branford Place Newark, N. J.

Compliments from

ANTHONY J. CILENTO

Zoning Commissioner

of

Hoboken, N. J.

SEE THAT REALLY

NEW HUDSON

America's Outstanding Automobile

AT

LONG'S INC.

420 BLOOMFIELD AVENUE

at Roseville Avenue

NEWARK, N. J.

Telephone HUmboldt 2-2131

Self Service Free Delivery

ANDY'S FOOD MARKET

Carrying a full line of

Fancy Meats and Groceries

19-21 GARSIDE STREET

NEWARK, N. J.

Telephone HUmboldt 2-2715

Angelo Elefante
Meat Concessionaire

Andrew Monda, Jr.
Proprietor

HOLLYWOOD MEMORIAL PARK

"The Cemetery Beautiful"

STUYVESANT AVENUE

UNION, N. J.

Telephones

Unionville 2-1302 MArket 3-2880

Compliments of

MRS. JACOBS

CLEANING AND REPAIR SHOP

259 Orange Street Newark 4, N. J.

Compliments of

DIANA'S PRODUCE MARKET

270 Orange Street

Newark, N. J.

HU 2-5562 Free Delivery

Best Wishes

to the

CLASS OF JUNE '48

from the

FINELLI FAMILY

Telephone MArket 2-6318

CENTRAL PHOTO STUDIO

PHOTOGRAPHS FOR ALL OCCASIONS

128 Hudson Street Newark, New Jersey

(Between Central Avenue and New Street)

Best Wishes to the Class of June '48

from the

CARPETOLEUM FLOOR SHOP

CARPETS AND LINOLEUM

Asphalt Tile

162 Bloomfield Avenue

HU 2-1427 Newark, New Jersey

Compliments

of

LARDIERI FAMILY

54 Fifth Street Newark, New Jersey

Telephone HUmboldt 2-0681

No Job Too Big *No Job Too Small*

AMERICAN RADIO & TELEVISION SERVICE

RADIO REPAIRING

Sound Amplifiers Rented Out

Records—Radios—All Electrical Appliances

172 Bloomfield Avenue Newark, N. J.

Compliments from

ALFRED'S CLEANERS & DYERS

567 Westminster Place

Telephone No. Pa. 3-7091 Lodi, N. J.

Compliments of

Collegiate Cap & Gown Co.

Manufacturers of

ACADEMIC CAPS, GOWNS, HOODS

CHOIR ROBES AND PULPIT ROBES

366 Fifth Avenue

New York 1, N. Y.

Phone MA 3-3459 *Metered Service*

KEROSENE DELIVERY SERVICE

STANDARD KEROSENE

Wholesale and Retail

130 Hudson Street Newark, N. J.

COMPLIMENTS

OF

A FRIEND

Compliments of

F. & W. GRAND

192 Springfield Avenue

Newark, N. J.

Phones Mltchell 2-0670
MArket 2-8868

PETER & SBRILLI

FINE AUTOMOBILE COACH WORK

Insurance Appraisers

129 Hudson Street Newark 4, N. J.

GIULANO'S DRUG STORE

DEPENDABLE DRUG STORE SERVICE

Charles Morrell, B.S., Reg. Pharm.

139 Warren Street, Newark, N. J.

Corner Summit Street Phone MArket 2-9161

Compliments from

BEN EISEN

Owner of

BEN FRANKLIN STORE

Compliments of

FRANK ALFANO

86 Nesbitt Street

Newark, N. J.

Compliments of

TOMMY'S CONFECTIONERY

252 Orange Street

Newark 4, N. J.

HU 3-9168 Call Any Time

CHESSHIRE

PHOTOGRAPHERS

ALL PORTRAITS APPEARING IN

THIS ANNUAL CAN BE ORDERED

AT OUR STUDIO

RAYMOND COMMERCE BLDG.
1176 RAYMOND BOULEVARD
NEWARK, N. J.

COMPLIMENTS

OF

HARRY J. STEVENS

Real Estate and Insurance

478 CENTRAL AVENUE

NEWARK 7, N. J.

Established 1879 Tel. MArket 2-2778

A. K. DE LEMOS & COMPANY

Henry F. Mutschler, *Prop.*

Book and Sheet Music

16 CENTRAL AVENUE

NEWARK 2, N. J.

COMPLIMENTS

OF

Barton Savings and Loan Association

Tel. Mitchell 2-9545

RELIABLE PRINTING CO.

UNION PRINTERS

Good Printing at Moderate Prices

502 High Street Newark 2, N. J.

Compliments of

CLUB MAJOR Inc.

93 High Street Newark, N. J.

COMPLIMENTS

OF

A FRIEND

GOOD LUCK TO US

HOMEROOM 408

(The Best 4A Class)

FOND FAREWELL TO OUR SCHOOL

and to our

"Three" Homeroom Teachers

MR. ROWAN "MISS MOONEY"

MR. GOLDMAN

BEST WISHES FOR A SPEEDY RECOVERY

For a "Speedy Recovery" from the financial burden resulting from an expensive trip to the Hospital

PHONE

BOB OLINER

Hospitalization and Life Insurance

NUtley 2-3969 MArket 3-9872

PETE'S and DOTTY'S CONFECTIONERY

Come

Get-the Loot-From-the-Boot

86 Sixteenth Avenue Newark, N. J.

Tel. Bigelow 3-9030-9130

Tel. HUmboldt 2-2941 Be A Sport

BABE'S SPORTS CENTRE

SPORTING GOODS

Cameras - Toys - Hobbies

34 Broadway Newark, N. J.

Ed and Babe Malavarca, Class of 1940

COMPLIMENTS

FROM

Mr. & Mrs. Frank Polito

CLIFTON AVENUE

NEWARK, N. J.

COMPLIMENTS

FROM

Mr. & Mrs. Vincent Salierno

BELLEVILLE

NEW JERSEY

Whatever you do after graduation remember the lesson of saving you learned in elementary and high schools...

Save regularly!

TUNE IN WNJR, 1430 ON YOUR DIAL... *every Monday, Wednesday and Friday, 6:15 to 6:30 p. m., for The Howard's Program, "Alois Havrilla and The News"*

The

HOWARD SAVINGS INSTITUTION

Chartered 1857

764-768 BROAD STREET • NEWARK 1, NEW JERSEY

Bloomfield Avenue Branch
BLOOMFIELD AND CLIFTON AVES. (Zone 4)

Springfield Ave. Branch
SPRINGFIELD AVE. AND BERGEN ST. (Zone 3)

The Largest Savings Bank in New Jersey

MEMBER FEDERAL DEPOSIT INSURANCE CORPORATION

DRAKE

BUSINESS AND SECRETARIAL COLLEGES AND SCHOOLS

TRAINING FOR SUCCESSFUL CAREERS . . .

GENERAL BUSINESS — ACCOUNTING

STENOGRAPHIC — SECRETARIAL

DAY AND EVENING SCHOOL

FREE PLACEMENT SERVICE

SEND FOR CATALOG

RIALTO THEATRE BLDG. — 909 BROAD STREET

OPPOSITE CITY HALL — NEWARK, N. J.

Tel. HUmboldt 3-1308

ART CLEANERS

H. Druker

449 ORANGE ST. — NEWARK, N. J.

Compliments

from

PETERS LUNCHEONETTE

148 CENTRAL AVENUE

NEWARK, N. J.

Compliments

of

LARTNEC'S

P. C.

George Russo — Eddie Eagles

Sam Convissor — Buddy Ferguson

Tom Benson — Eddie Flatley

John Bradley — Leslie Thornton

John Ignomirello — Don Daniels

Mel Fallik — Mike DeNigris

Richie Jonkoski — Nick Frungillo

Don Veth — Doug Banks

Very
Important
Person

A telephone operator, we mean. From the transoceanic call that affects world affairs to the social call that brings friends together, she plays an important part in the activities of the community and the nation. No wonder girls like to work for the telephone company.

NEW JERSEY BELL TELEPHONE COMPANY

As printers of this year book, we extend to the members of the Graduating Class our very best wishes.

•

BARTON PRESS

Printers and Lithographers

138 WASHINGTON ST. • NEWARK 2, N. J.

MArket 2-6322

Elizabeth Office • 1140 East Jersey Street • Telephone ELizabeth 2-1910

Class Directory

Accaria, Louis P. .....63 Highland Avenue (4)
Adessa, Marie Frances.....709 No. 7th Street (7)
Albanese, Angelina Teresa.....491 Broadway (4)
Angelini, Paul, Jr.....237½ Garside Street (4)
Anthony, Barbara Louise.....195 Newark Street (3)
Avallone, Theresa.....106 Peck Avenue
Banks, Howard Douglas, Jr.....24 Centre Street, Nutley
Barbara, Victoria Lucille.....676 No. 6th Street (7)
Barrasso, Marie Joyce.....350 Clifton Avenue (4)
Benson, Thomas James.....65 - 7th Avenue (4)
Biase, Carmen Joseph.....68 No. 8th Street (7)
Bivens, Jean Isabell.....181 James Street (4)
Bliss, Robert Gardner.....475 Mt. Prospect Avenue (4)
Bocage, Dorothy Theresa.....60 Norfolk Street (4)
Bolden, David Lee.....55 So. 15th Street (7)
Borrello, Eleanor Gloria.....15 Rose Avenue (7)
Bowdre, Lewis Lamartino.....32 Rutgers Street (3)
Bozza, Daniel Ralph.....243 Bergen Street (3)
Bradley, John Bruce.....5 Coeyman Street (4)
Brody, Ira B.....780 Broadway (4)
Brown, Margaret.....32 Sayre Street (3)
Bruno, Josephine Dolores.....331 No. 10th Street (7)
Bryant, Eleanor.....402 No. 5th Street (7)
Caccavale, Michael P.....55 - 8th Avenue (2)
Caloia, Angelo Thomas.....92 Columbia Avenue (6)
Calcagno, Esther Pasqualina.....134 James Street (4)
Camarro, Lucille Rose.....209 Hunterdon Street (3)
Campbell, David Hugh.....17 Fairmount Avenue (7)
Capola, Carol Ann.....357 No. 7th Street (7)
Caprio, Stella Marie.....119½ Davenport Avenue (7)
Carbone, Anthony.....717 Clifton Avenue (4)
Carlucci, Lucille.....68 Stone Street (4)
Carnevale, Theresa Veronica.....23 - 6th Avenue (4)
Carpenter, David Malcolm.....367 - 18th Avenue (3)
Carracino, Joseph John.....177 Hawthorne Avenue (8)
Caruso, Mary Columbia.....86 State Street (4)
Casale, Rocco Joseph.....552 No. 9th Street (7)
Casarola, Mary Anna.....241 - 8th Avenue (4)
Catino, Frances Mary.....74 Hoyt Street (4)
Cavanaugh, Barbara Jean.....51 James Street (4)
Cece, Armando.....150 No. 3rd Street (7)
Celebre, Ralph Peter.....621 No. 4th Street (4)
Celeste, Theresa Ann.....201 Ridge Street (4)
Centanni, Louise Catherine.....101 - 7th Avenue (4)
Ceres, Angelina Rae.....211½ No. Second Street (7)
Chresos, Paul.....93 West Market Street (3)
Cianci, Nancy.....26 - 7th Avenue (4)
Ciao, Ralph James.....140 - 4th Avenue (4)
Ciccarelli, Theresa Madeline.....99 - 8th Avenue (4)
Ciccotti, Vincent.....182 Broad Street (4)
Cino, Beatrice Agnes.....83 State Street (4)
Cocucci, Lena Linda.....50 Nesbitt Street (4)
Colasanto, Anna.....251 Broad Street (4)
Conrad, Alex B.....372 Broad Street (2)
Convissor, Samuel Moses.....92 Shepard Avenue (8)
Cook, Carl Paul.....50 Bleeker Street (2)
Cordasco, Mary Anne.....47 Hecker Street (4)
D'Ambola, Rosemarie.....363 No. 13th Street (7)
Daniels, Thomas Edward.....9 Somerset Street (3)
Davidson, Elaine.....176 No. 3rd Street (7)
DeBacco, Elsie Patricia.....368 No. 12th Street (7)
DeCicco, Lucille Mary.....169 High Street (4)
DeFlorio, Aurelio Marco.....7 Webster Street (4)
DelTufo, Concetta Jeanette.....466 No. 6th Street (7)
DeMaio, Gloria.....94 State Street (4)
Dengel, Robert W.....276 Waverly Avenue (3)
DeNigris, Michael Vincent.....28 Park Avenue (4)
DePersio, Rita Delores.....177 Second Street (7)
DePola, Rose Marie.....414 No. 5th Street (7)
Diana, Anna Jean.....270 Orange Street (4)
DiLella, Mildred Rose.....74 Hoyt Street (4)
Dillon, Harriet Clara.....44 Summit Place (4)
DiMare, Ralph Raymond.....253 Warren Street (4)
Dowdell, Daniel Lee.....196 Court Street (3)
Durante, Mary Josephine.....216 Academy Street (3)
Eagles, Edward Francis.....141 - 4th Avenue (4)
Ehlbeck, Henry James.....1109 Broad Street (5)
Errickson, Frank C.....762 Mt. Prospect Avenue (4)
Esposito, Jean Susie.....287 Parker Street (4)
Evanko, Helen.....154 Belmont Avenue (3)
Fabiano, Caroline Anne.....91 - 8th Avenue (4)
Falcone, Josephine Joan.....63 High Street (4)
Fallik, Melvin.....643 Belmont Avenue (8)
Flasetti, Florence Marguerite.....249 Lake Street (4)
Fede, Vito Joseph.....41 No. Hawthorne Lane (7)
Fedorczyk, Joseph.....114 Seth Boyden Terrace (5)
Flatley, Robert.....50. Burnett Street (5)
Froehlich, Peter Stanislaus, III.....681 So. 20th Street (3)
Frungillo, Nick.....378 Summer Avenue (4)
Gabel, Charles Francis.....350 So. 12th Street (3)
Galbraith, Esther.....480 Orange Street (7)
Galetta, Nicholas Michael, Jr.....17 Garside Street (4)
Garruto, Helen Marie.....258 Camden Street (3)
Gelormini, Frank Larry.....147 Mt. Prospect Avenue (4)
Gennaro, Rita.....129 - 7th Avenue (4)
Gianas, Helen.....270 Grafton Avenue (4)
Giannini, Anna Pauline.....161 Warren Street (4)
Giordano, Joseph Felice.....207 - 8th Street (4)
Giusti, Dominick John.....69 - 13th Avenue (3)
Goldberg, Matthew.....486 - 18th Avenue (3)
Granata, Guido John.....223 Stuyvesant Avenue (6)
Grasso, Attilio Carmine.....67 Highland Avenue (4)

Class Directory

Green, Samuel....218 Orange Street (4)
Grieco, Antoinette Connie....667 No. 6th Street (7)
Grosso, Marie Jeanne....221 - 8th Avenue (4)
Grzywinski, John Joseph....566 So. Orange Avenue (3)
Guarino, Patsy Gerald....645 No. 5th Street (7)
Guarino, Rosemarie Assunta....645 No. 5th Street (7)
Guensch, Frederick Joseph....369 - 18th Avenue (3)
Gullman, Kenneth John....62 Alexander Street (6)
Hall, Norma....70 Stone Street (4)
Hanlon, Eleanor Marion....258 Montclair Avenue (4)
Haran, Maureen Theresa....49 No. 14th Street (7)
Heberling, Sylvia Ann....796 Ridge Street (4)
Hearn, Richard Francis....95 Montclair Avenue (4)
Hertling, Iris Pearl....39 Oraton Street (4)
Holzhauer, Jack H....491 So. 13th Street (3)
Horvath, Mary Elizabeth....2 Mercer Court (3)
Hunter, Braidy....126 Boyden Street (4)
Iannucci, Ann Geraldine....37 Nassau Street (4)
Ignomirello, John Philip....387 Peshine Avenue (8)
Infante, Samuel Donato....996 Franklin Avenue (7)
Irene, Sandy Anthony....692 No. 8th Street (7)
Irizarry, Olga Lucille....147 Clifton Avenue (4)
Jackson, Bernice....133 Howard Street (3)
James, Daphne Ann....85 W. Market Street (3)
Jenkins, Johnny....77 Hayes Street (3)
Johnson, Elizabeth....302 W. Kinney Street (3)
Jones, Henry....15 - 12th Avenue (3)
Jonkoski, Richard Fred....706 So. 19th Street (3)
Joyner, Helen....12 Barclay Street (3)
Kassay, Charlotte Lorraine....130 Hudson Street (4)
Kastanas, Sylvia....153 Warren Street (4)
Keena, MaryEllyn Teresa....395 Summer Avenue (4)
Kefalas, Sylvia....372 Ridge Street (4)
Kehrle, Andrew John....176 - 16th Avenue (3)
Keith, Dorothy Elizabeth....107 Oraton Street (4)
Kitzman, Beatrice Jane....74 - 9th Avenue (7)
Klunick, John Michael....76 East Bigelow Street (5)
Krolak, Margaret Bernice....259 Springfield Avenue (3)
Kruszewski, George Walter....143 Belmont Avenue (3)
LaPolla, Pearl Mary....427 Orange Street (7)
Lardieri, Dolores Carol....54 Fifth Street (7)
Lataro, Salvatore Dominic....508 - 15th Avenue (3)
LaTorre, Carmela Ann....36 Hecker Street (4)
Laulette, Rose Marie....85 State Street (2)
Lee, James....98 Camden Street (3)
Leone, Viola Ann....79 High Street (4)
Lesinski, Joe John....620 Hunterdon Street (8)
Leslie, Charles Thomas....94 - 11th Avenue (7)
Lewis, James, Jr....23 Mercer Street (3)
Lippman, Philip John....592 So. 13th Street (3)
Logothetis, Emanuel N....31 Summit Street (4)
Longhi, Theresa Gloria....809 De Graw Avenue (4)
Longo, Carmine....413 No. 6th Street (7)
Lorenzetti, Norma Theresa....490 No. 4th Street (7)
Luongo, Patrick Louis....503 So. 11th Street (3)
Lynch, Francis Aloysius....738 So. 20th Street (3)
Mack, Carrie Lorraine....21 Jones Street (4)
Malanga, Angela Marie....116 Summer Avenue (4)
Mancini, Stella....69 Broadway (4)
Maoli, Theresa Elizabeth....770 No. 6th Street (7)
Marcantuono, Anthony J....142 Garside Street (4)
Marino, Theresa....106 Bloomfield Avenue (4)
Markowski, Stell Monica....68 Belmont Avenue (3)
Masi, Salvatore Peter....11½ Mt. Prospect Avenue (4)
Mastriano, Samuel Thomas....292 - 8th Avenue (4)
Matthew, Samuel Ozias....77 Clay Street (4)
McMahon, James Peter....250 Nye Avenue (8)
Melillo, Irene Teresa....243 Parker Street (4)
Meo, Nancy Ann....465 No. 5th Street (7)
Miastkoski, Andrew Robert....509 Bergen Street (8)
Miller, Janet....120 Central Avenue (2)
Missaggia, Dominick Bartholomew....289 Lincoln Avenue (4)
Mitterando, Vincent Nicholas....274 Fabyan Place (8)
Molinari, Joan Mae....836 Mt. Pleasant Avenue (4)
Molinaro, Nancy Mary....70 - 8th Avenue (2)
Monte, Gemma Caroline....77 Summer Avenue (4)
Moran, Charles Roy....12 Vanderpool Street (5)
Morgan, Gertha....70 Stone Street (4)
Morrello, Marion Rose....195 Sussex Avenue (4)
Murray, Mary Grace....372 Broad Street (2)
Napolitano, Ida Theresa....178 - 8th Avenue (4)
Nardone, Ralph A....81 West Market Street (3)
Navin, Meredith L....111 Mt. Prospect Avenue (4)
Nicholas, George Edward....758 So. 20th Street (2)
Niketakis, Anna Andrianne....174 No. 9th Street (7)
Nosti, Edward Frederick....129 Norfolk Street (4)
Novellino, Mario Rocco....515 - 15th Avenue (5)
Organ, James Albert....238 Broad Street (4)
Osterweil, Alfred G....613 - 18th Avenue (3)
Padula, Margaret....4 - 7th Avenue (4)
Pedicini, Antoinette....137 Ridge Street (4)
Palumbo, John Herbert....108 Seth Boyden Terrace (5)
Patella, Stephen Gerard....76 - 7th Avenue (4)
Pelino, Anna Nora....16½ Rowland Street (4)
Pelosi, Nick....9 Chelsea Avenue (4)
Person, Lois Elizabeth....162 Orange Street (4)
Peters, Milton Emanuel....67 Clay Street (4)
Petrillo, Frank Albert....55 Webster Street (4)
Petronella, Rose Audrey....658 No. 6th Street (7)
Piacente, Anthony....873 So. 15th Street (8)
Picatello, Louis Thomas....364 No. 11th Street (7)
Picillo, Angelo Ralph....184 Warren Street

Class Directory

Pisciotta, Joseph....264 Littleton Avenue (3)
Pisko, Dolores Mary....311 - 18th Avenue (3)
Polito, Patsy Andrew....540 Clifton Avenue (4)
Polizzi, Frank Anthony....324 Littleton Avenue (3)
Pomerantz, Elliott Louis....52 Tillinghast Street (8)
Porcelli, Mildred Carmela....22 Garside Street (4)
Pruneau, Robert Norman....203 Avon Avenue (8)
Puglisi, Jennie Marie....433 No. 11th Street (7)
Pulice, Frank Salvatore....65 First Street (4)
Rahner, Ralph Charles....239 Chadwick Avenue (8)
Raimo, Phyllis Ida....736 Summer Avenue (4)
Raymond, James V., Jr....154 Third Street (7)
Recchia, Louise....44 Summit Place (4)
Reilly, James Finney....819 So. 19th Street (8)
Rezzonico, Peter Anthony....352 Bloomfield Avenue (7)
Riccardi, Phyllis Ann....340 No. 6th Street (7)
Rilli, Emio Joseph....27 Rowland Street (4)
Risden, John Robert....467 Clifton Avenue (8)
Ritonnale, Julius, Jr....137 Parker Street (4)
Robinson, Thelma Lois....14 Jay Street (4)
Rocco, Antoinette....70 Peck Avenue (7)
Rochow, Elaine M....600 No. 3rd Street (7)
Rogers, Oscar Roderick....104 Warren Street (2)
Rojek, Raymond Theodore....122 Belmont Avenue (3)
Romano, James Anthony....117 Summit Street (4)
Romano, Leonard....117 Summit Street (4)
Roskowski, Charles P....379 So. 6th Street (3)
Roth, Frederick....708 Summer Avenue (4)
Ruggiero, Angelina....192 Academy Street (2)
Ruggiero, Dolores Florence....132 No. 13th Street (7)
Russo, George Nicholas....206 - 12th Avenue (7)
Salabun, Wolodimir L....33 Morton.... Street (3)
Salandra, Rocco Anthony....296 Orange Street (4)
Santangelo, Rachel....86 Summer Avenue (4)
Sasso, Leonard....128 Highland Avenue (4)
Scevoli, Ann Theresa....537 No. 4th Street (7)
Schaefer, Theresa Margaret....142 Sylvan Avenue (4)
Schnering, John Donald....139 Morris Avenue (3)
Schofield, Walter Anthony....158 Johnson Avenue (8)
Sedita, Frances Rose....64 Summer Avenue (4)
Shackleton, Ronald Albert....113 Third Avenue (4)
Shaw, Erma Lorraine....50 High Street (2)
Sheps, Martin Irving....101 Court Street (2)
Shotkin, Robert....610 So. 12th Street (3)
Signorin, Gloria Mary Ann....863 Summer Avenue (4)
Skidmore, Eveline Weeks....416 Summer Avenue (4)
Smith, Lee Frances....39 Garside Street (4)
Smolenyak, Joseph John....62 Madison Avenue (8)
Sode, William Richard, Jr....572 So. 10th Street (3)
Solek, Edward Thomas....365 Fairmount Avenue (3)
Sommer, Herman Peter....113 - 3rd Avenue (7)
Spadone, Marie Ann....506 No. 4th Street (4)
Squartino, Frances Irene....550 No. 7th Street (7)
Stamko, John....756 So. 15th Street (3)
Stamoutsos, Ernest Gus....136 Plane Street (2)
Stenson, Bette Ann....179½ No. Fourth Street (7)
Stetz, Rita Ann....34 Mott Street (4)
Stevens, Doris Jean....879 So. 14th Street (8)
Stockinger, Ernest Henry....817½ Ridge Street (4)
Stolfi, Edith....478 No. 13th Street (7)
Strumolo, Joseph Salvatore....52 Stone Street (4)
Swiatek, Frank Edward....354 So. 12th Street (7)
Tartaglia, Elvira....232 - 14th Avenue (3)
Tartaglia, Tony Vincent....68 Garside Street (4)
Thompson, Dorothy....196 Orange Street (4)
Thorne, George William....206 Rose Street (8)
Thornton, Leslie....660 Belmont Avenue (8)
Tice, Walter Giles....127 - 17th Avenue (3)
Tobia, Christine Theresa....107 Summer Avenue (4)
Tremari, Carmella Mildred....498 No. 5th Street (7)
Trento, Rosa Grace....119 8th Avenue (4)
Tressito, James J....18 White Terrace (8)
Tucci, Mauro Joseph, Jr....35 Stone Street (4)
Umstot, Nail Vincent....249 Summer Avenue (4)
Vara, Marieann....76 Mt. Prospect Avenue (4)
Vecchione, Joseph....89½ - 7th Avenue (4)
Veinot, Grace Vivian....246 Broadway (4)
Verniero, Peter James....221 Clifton Avenue (4)
Veth, Don W....38 Tiffany Boulevard (4)
Voorhees, Maryiln....56 Wallace Street (3)
Vuono, Vincent....186 So. Orange Avenue (3)
Wankmuller, Fred Oscar....299 Ridge Street (4)
Way, LeRoy A....136 Prince Street (3)
Weaver, Audrey Ann....69 Clay Street (4)
Weber, Fred William....741 Hunterdon Street (8)
Weed, George....66 Norfolk Street (4)
Welch, Donald Raymond....105 Hartford Street (7)
White, Sidney....259 Norfolk Street (3)
White, Thomas J....527 - 13th Avenue (3)
Williams, Jack....683 So. 20th Street (3)
Wilson. Ann Bernice....98 Second Street (7)
Wilson, John....108 Dayton Street (5)
Winterbottom, Ardis Lee....807 Ridge Street (4)
Woodward, Joan Catherine....31 Gray Street (7)
Woodworth, Charles Henry....126 Wickliffe Street (3)
Wurum, Cynthia....47 Broadway (4)
Yorlano, Angela Theresa....78 State Street (4)
Zahorchak, Theresa Doris....229 Broad Street (4)
Zaleski, Henry Walter....289 Hunterdon Street (3)
Zazzarino, Jean Concetta....50 Webster Street (4)
Zazzarino, Jeanette Marie....480 No. 11th Street (7)
Zecca, John Joseph....148 No. 12th Street (7)
Zegalka, Mildred....348 W. Kinney Street (3)
Zito, Dolores Jane....230 - 6th Avenue (7)
Zollner, Francis Paul....492 Hawthorne Avenue (8)

CENTRAL COMMERCIAL and

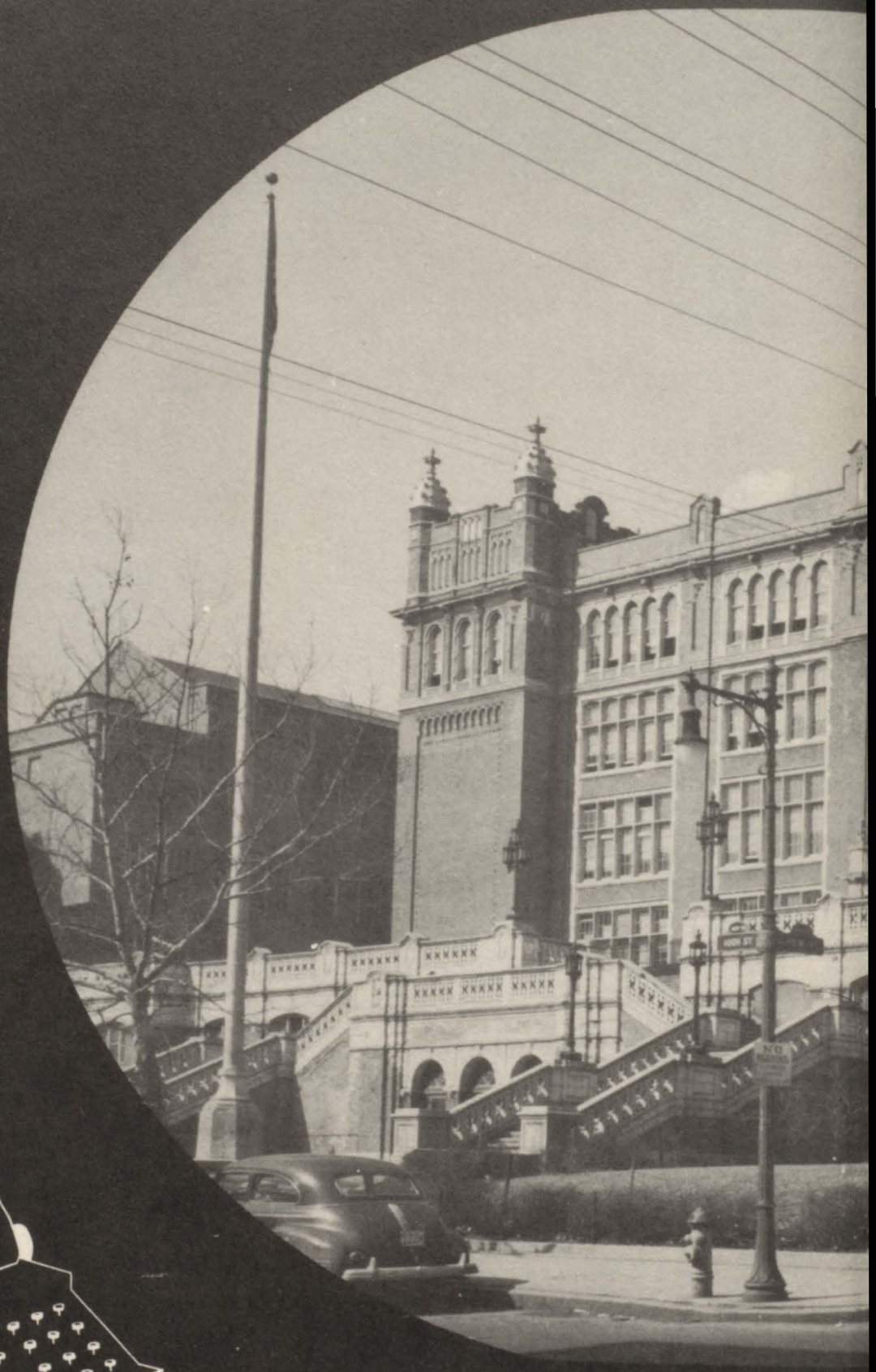
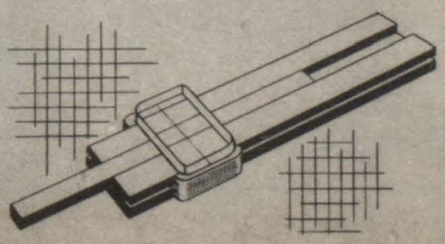
TECHNICAL HIGH SCHOOL